

MADGE L. PARIS  
642.1-1-42

FILED  
GREENVILLE CO. S.C.  
FEB 18 9 23 AM '85  
DONNIE S. TARKERSLEY  
R.M.C.

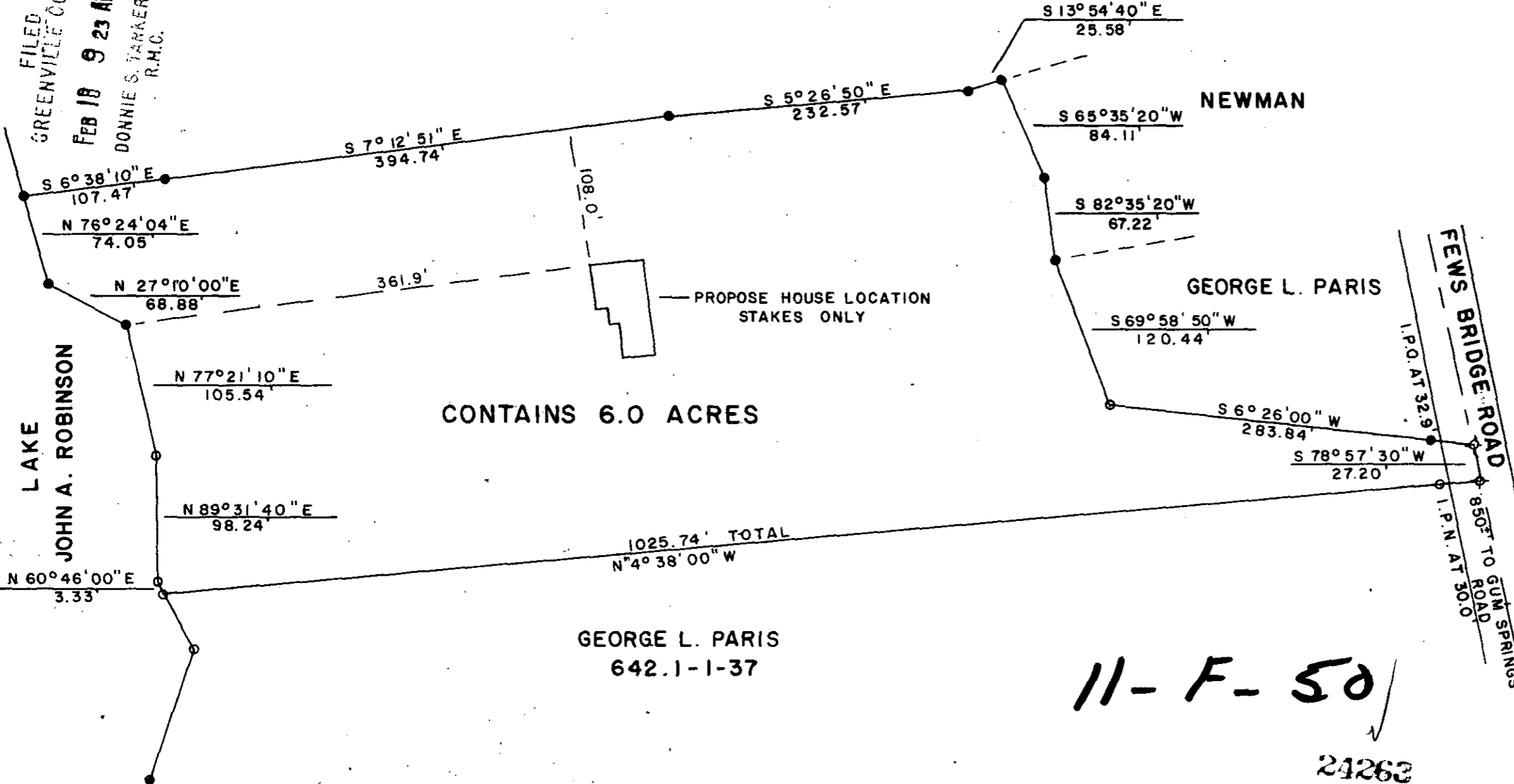

CONTAINS 6.0 ACRES

GEORGE L. PARIS  
642.1-1-37

11-F-50

24262



*W.C. Lindsey*  
SIGNATURE DATE 2/11/85

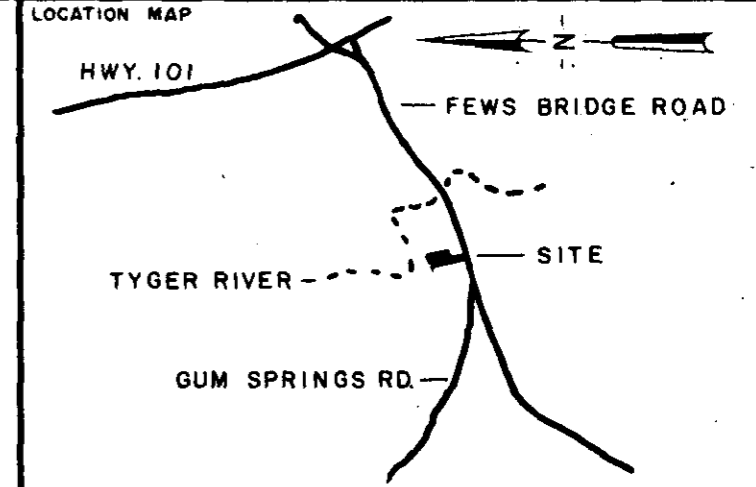

LEGEND

⊙	I.P. SET	△	STONE
●	I.P. FOUND	⊙	R.R. SPIKE
⊕	NAIL & CAP SET	◆	NAIL & CAP FOUND

I hereby certify that the ratio of precision of the field survey is 1/10,000 as shown hereon and the area was determined by the coordinate method of area calculation.

I hereby certify that the measurements as shown on this plat are correct and that there are no encroachments or projections other than shown.

This property is subject to all easements, zoning ordinances and rights of way, of record or not of record, if any.

REFERENCE: PLAT FOR GEORGE PARIS BY W.R. WILLIAMS, R.L.S. DATED AUG. 1975 DEED BK. 1179, P. 46

NOTE: THIS PROPERTY IS NOT IN A FLOOD HAZARDOUS AREA.

REVISED FEB. 11, 1985 TO SHOW "PROPERTY OF" NAME CHANGE AN PROPOSE HOUSE LOCATION.

PROPERTY OF  
TIMOTHY K. AND SUSAN A. DEAL

SURVEYED FOR  
TIMOTHY K. AND SUSAN A. DEAL

GREENVILLE COUNTY SOUTH CAROLINA  
1"=100' scale feet

DRAWN	CHECK	DATE	JOB NO.
WCL	WCL	12-13-1982	1515-87

**LINDSEY & ASSOCIATES INC.**  
HWY. 253 3 RT 8 P5 TAYLORS S.C. 29687  
LAND & HYDROGRAPHIC SURVEYORS

PRINT MACHINE INC.

MICROFILMED