

Note:

Reference Plat Book 6V - Page 97.
There is a 5' Drainage and Utility
Easement Along Each Side of All Side
and Rear Lot Lines.

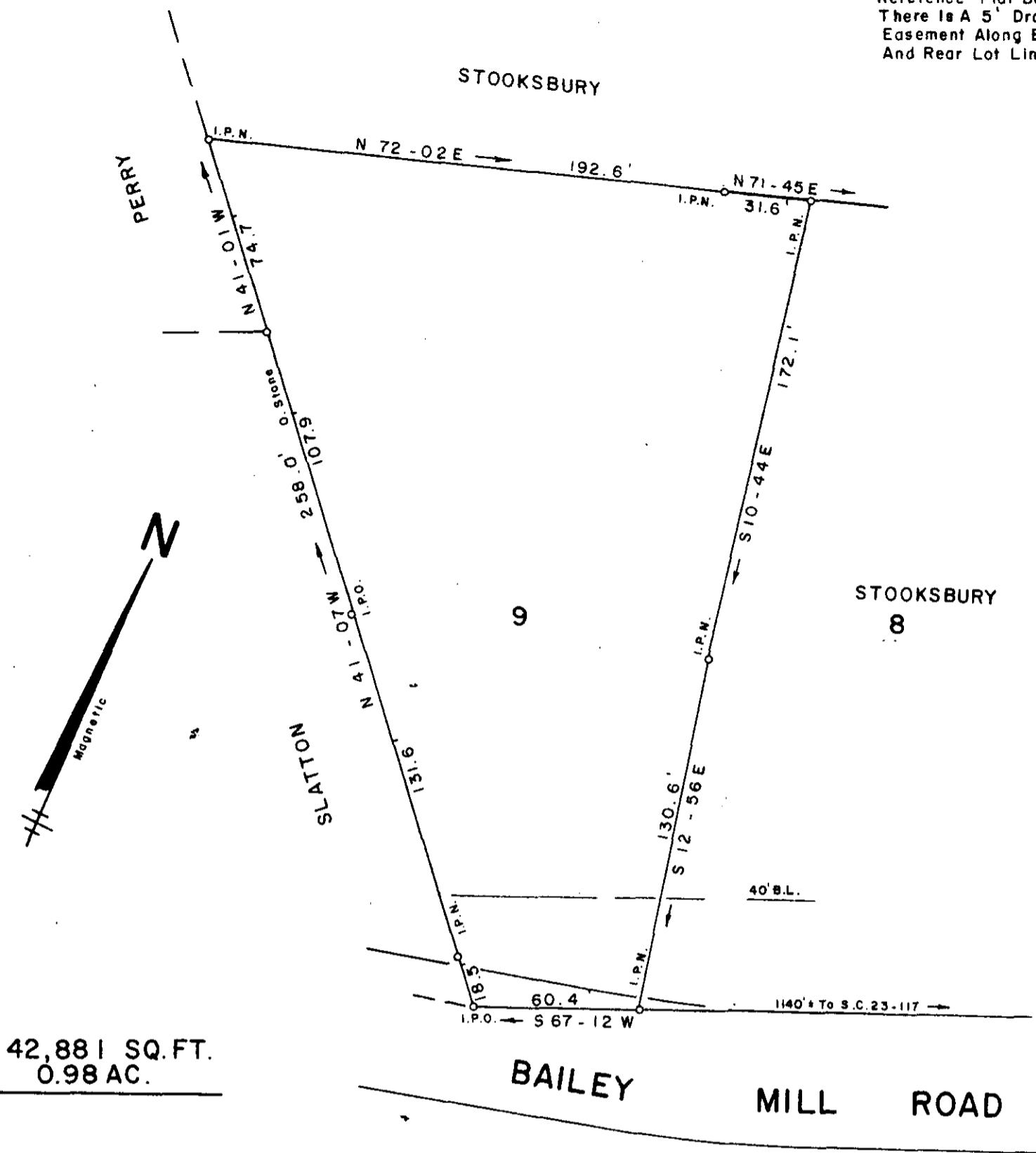

42,881 SQ. FT.
0.98 AC.

FILED
GREENVILLE CO. S.C.
JAN 14 2 42 PM 1985
DONNIE S. TANKERSLEY
R.M.C.

SUMMARY SURVEY FOR DONA P. STOOKSBURY

NEAR TIGERVILLE GREENVILLE COUNTY SOUTH CAROLINA

CERTIFICATE OF APPROVAL FOR RECORDING
DECEMBER 5, 1983
REVISED NOVEMBER 30, 1984

"I hereby certify that the subdivision plat shown herein has been found to comply with the Subdivision Regulations for Greenville County and that it has been approved for recording in the office of the County Register of Deeds and Conveyance."

1/14/84 DATE
F. J. Forbes
DIRECTOR OF PLANNING
GREENVILLE COUNTY PLANNING COMMISSION

I Herby Certify that the Ratio of Precision
Of The Field Survey is 1/5000 ± As
Shown Hereon And The Area Was Determined
By D.M.D. Method.

Jeffery M. Plumblee
SURVEYOR
P.L.S. # 7881

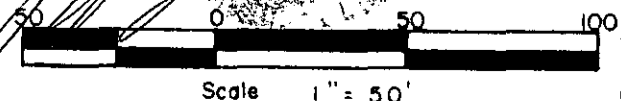

JEFFERY M. PLUMBLEE, INC.
LAND SURVEYING

P. O. BOX 788
TRAVELERS REST, S. C. 29690 (803) 834-4428

83-170