

- DENOTES IRON PIN FOUND.
- DENOTES NAIL & CAP FOUND.

- DENOTES IRON PIN SET.
- DENOTES NAIL & CAP SET.

FILED
GREENVILLE CO. S.C.

BESSIE B. WILLIAMS
D.B. 280/288

DEC 31 11 39 AM '84
DONNIE S. TANKERSLEY
R.M.C.

SEE MY PLAT FOR
J. T. BARTON, JR.

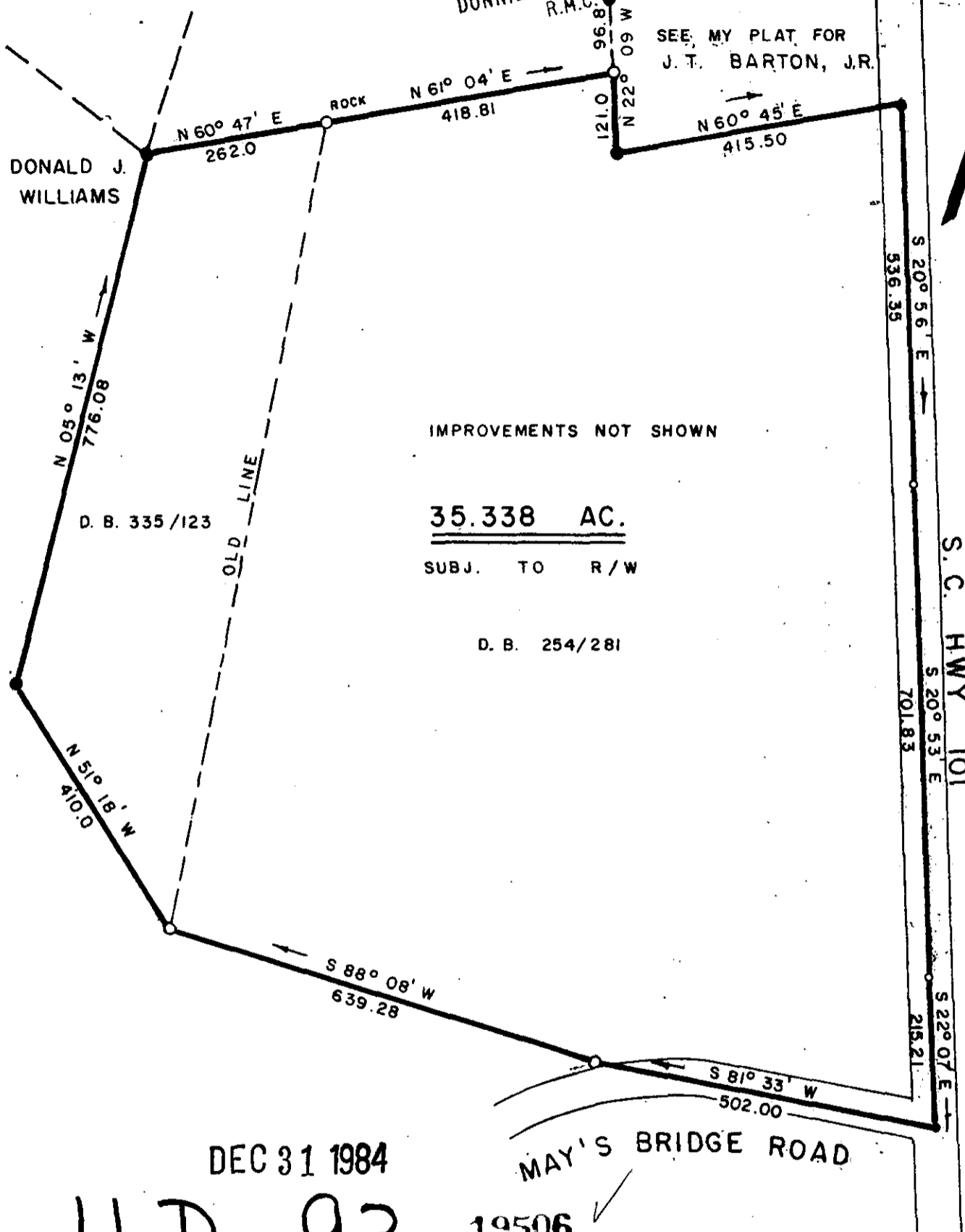

IMPROVEMENTS NOT SHOWN

35.338 AC.

SUBJ. TO R/W

D. B. 254/281

DEC 31 1984

11D-93

19506

MAY'S BRIDGE ROAD

Neil R. Phillips
MEMBER S.C. SOCIETY OF PROFESSIONAL LAND SURVEYORS.

SURVEY FOR: **J. T. BARTON, SR.**

BEING LOT 1 OF THOS WALTER WILLIMAN PLAT RECORDED IN P.B. L/29 & D.B. 254/281 PLUS 5.86 AC. IN D.B. 335/123.

I HEREBY CERTIFY THAT THE RATIO OF PRECISION OF THE FIELD SURVEY IS 1/5000 BEFORE BALANCING, AND THE AREA WAS DETERMINED BY COMPUTER.

SEAL:



COUNTY: GREENVILLE	TOWN OR COMMUNITY: ONEAL TOWNSHIP	STATE: SOUTH CAROLINA
-----------------------	--------------------------------------	--------------------------

DATE: 28 DEC. 1984	BLOCK MAP: SHEET: 633.2	FIELD CHIEF: BRYAN HUNTLEY	DRAWN BY: L.G.P.
-----------------------	----------------------------	-------------------------------	---------------------

SCALE: 1" = 200'

SURVEYED BY: NEIL R. PHILLIPS, PROFESSIONAL LAND SURVEYOR
 ROUTE 2, BOX 115C, MOORE S.C. 29569
 576-9865 700 EAST BLACKSTOCK ROAD, SPARTANBURG S.C. 576-9424