

Note: Improvements on this lot are not in a flood hazard area.

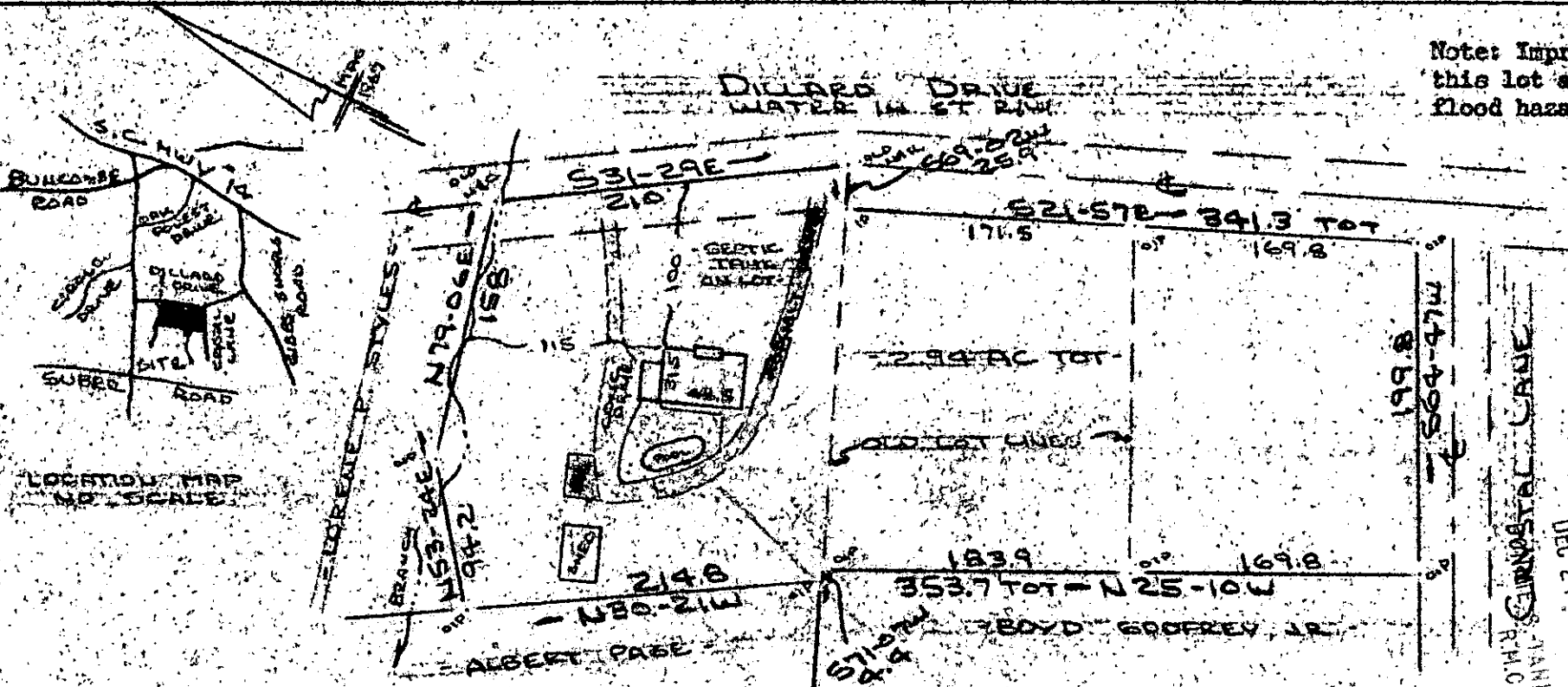

I Certify That The Ratio Of Precision Of The Field Survey

Is 1/5000 As Shown Hereon And That The Area

Determined By D.M.D. Method Of Area Calculations.

PROPERTY OF  
 LEONARD WINFIELD LAUREY & NANCY A. LAUREY  
 GREENVILLE COUNTY S.C.  
 SCALE PLAT 10 DEC 1984



This is to certify that on the 10th day of Dec., 1984, I surveyed the property shown on this plat, being known as 2.94 acres on plat of PROPERTY OF BOB BELL AND DONNA BELL and recorded in the REC Office Greenville County, S. C., in Plat Book "9 - C at Page 30; and that the property lines, walls and buildings are as shown hereon, and that the walls and buildings located on said lot do not encroach or project on adjacent street or property, and that no adjacent walls or buildings encroach or project on said premises, and no power lines cross this property except as shown hereon.

18935

*R. B. Bruce*  
 R. B. Bruce, RLS #1952

11-D-75

Recordable Plat

CAROLINA SURVEYING CO.  
 112 Manly St.  
 Greenville, S. C.

FILED  
 GREENVILLE CO. S.C.  
 DEC 21 10 54 AM '84  
 JAMES J. JOHNSON, JR., R.H.C.

MICROFILMED