MICROFILMED

FILED
GREENVILLE CO. S.C.
DEC 18 11 52 AM '84
DONNIE S. TANKERSLEY
R.M.C.

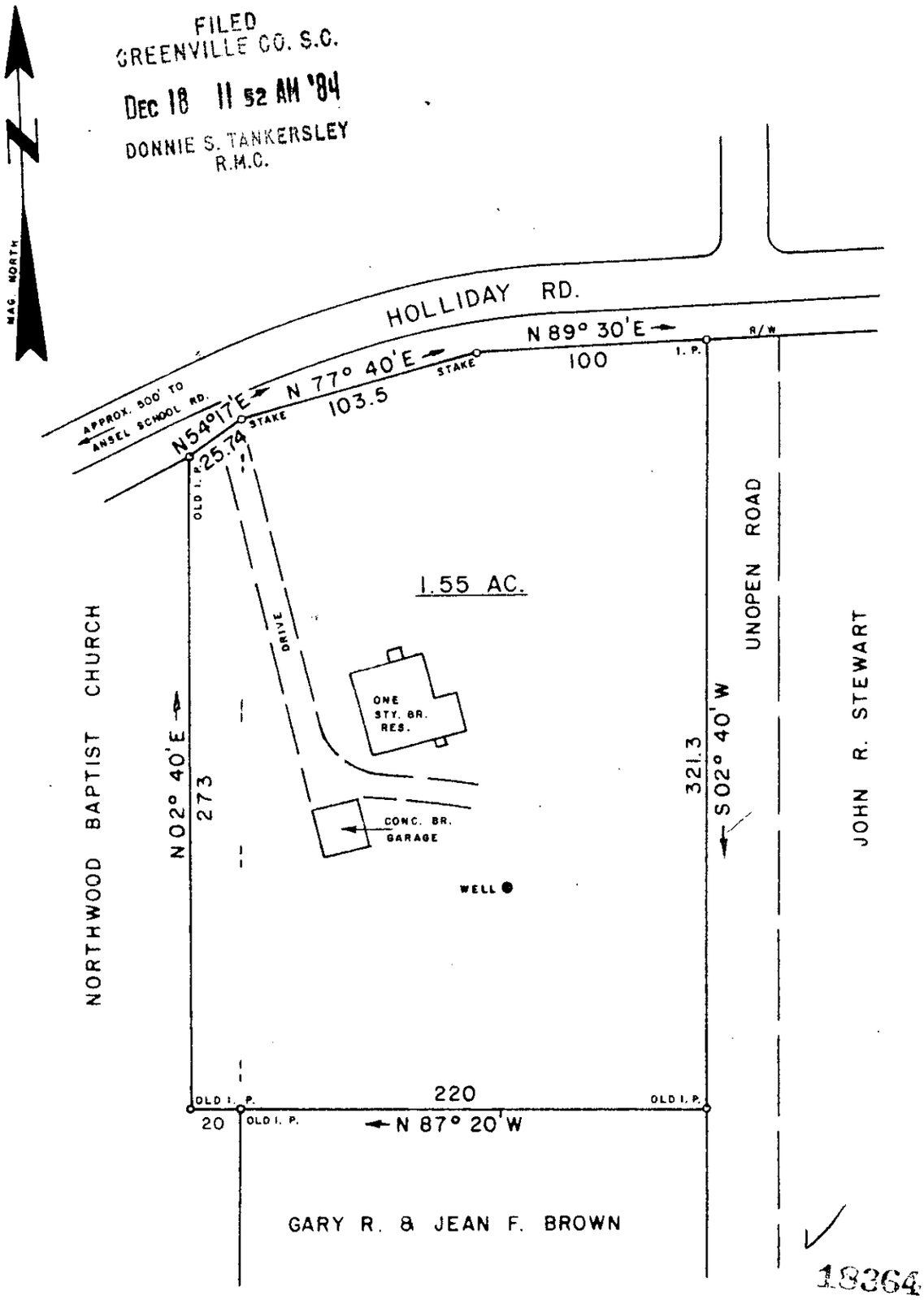


18364

11-D-58

THIS IS TO CERTIFY THAT ON THIS DATE I SURVEYED THE PROPERTY SHOWN HEREON AND THE LINES ARE AS SHOWN; THAT THE BUILDING(S) OR WALL(S) DO NOT ENCROACH ON THE ADJACENT PROPERTY, AND THAT THE BUILDING(S) OR WALL(S) OF THE ADJACENT PROPERTY DO NOT ENCROACH ON THIS PROPERTY EXCEPT AS SHOWN.
I CERTIFY THAT THE RATIO OF PRECISION OF THE FIELD SURVEY IS 1/7500 AS SHOWN HEREON AND THE AREAS WERE DETERMINED BY THE D. M. D. METHOD OF CALCULATION; AND THAT THIS PROPERTY (~~IS~~)(IS NOT) IN ANY FLOOD AREA

REF. PLAT BOOK PP. REF. DEED BOOK 585, PP. 094.

SURVEY FOR

# MARK AARON RIMER and DIANE JOY RIMER

LOCATED 2.5 MILES NORTHWEST OF GREER

| COUNTY: GREENVILLE | COUNTY BLOCK MAP: 537.5-1-33 | STATE: SOUTH CAROLINA |
|---|---|---|
| DATE: DECEMEBER 7, 1984 | FIELD CHIEF: T. G. W. | DRAWN BY: L. B. M. |
| REVISED: | | |

SCALE 1" = 60'  0 30 60 120 180

WOLFE & HUSKEY, INC. ENGINEERING and SURVEYING
P. O. BOX 35 - LYMAN, S. C. 29365

MEMBER OF THE S. C. SOCIETY OF PROFESSIONAL LAND SURVEYORS NO. 2509

3 DE18 84 50
3.00CT