

FILED  
GREENVILLE CO. S.C.  
Dec 14 11 00 AM '84  
DONNIE S. TANKERSLEY  
R.M.C.  
TILBURY WAY

RUTHERFORD ROAD

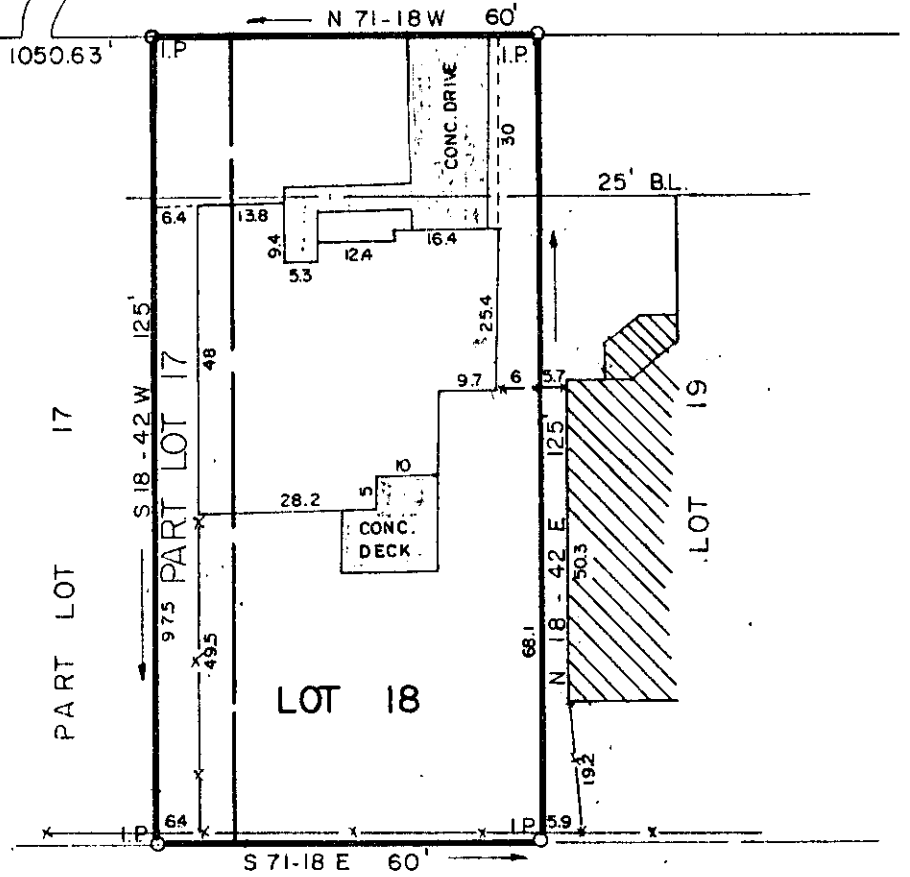
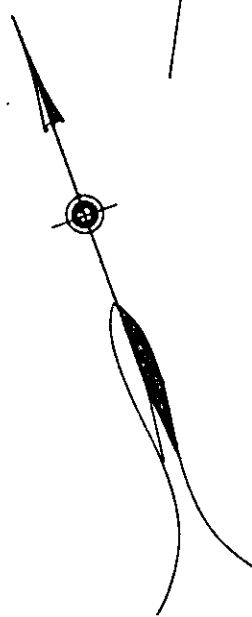

LOT 32  
STONE LAKE HEIGHTS, SEC. 3

PROPERTY OF  
**JULIUS BARTASEVICH**  
**RUTH P. BARTASEVICH**

GREENVILLE COUNTY, S.C. DEC 14 1984

Scale 1" = 30' November, 1984

18015

11D-44

This is to certify that on the 28th day of November, 1984, we surveyed the property shown on this plat being known as Lot 18 and Part Lot 17 on plat of Stone Glen, recorded in plat book 9-W, page 46, Office of R.M.C., Greenville County, S.C.; and that the property lines, walls and buildings are as shown hereon; that the buildings located on said lot do not encroach or project on adjacent streets or property; and that no adjacent buildings or walls encroach or project on said premises; and from information from Greenville County, this structure is not located in a designated flood area.

*R.W. Dalton*  
DALTON & NEVES CO., INC. ENGINEERS

2 DEC 14 84

367

3.00CI