

SEWER IN REAR

CREEK SIDE VILLAS P.O.D. PHASE II

GREENVILLE CO. S.C.
DEC 4 2 56 PM '84
DONNIE S. TANKERSLEY
R.M.C.

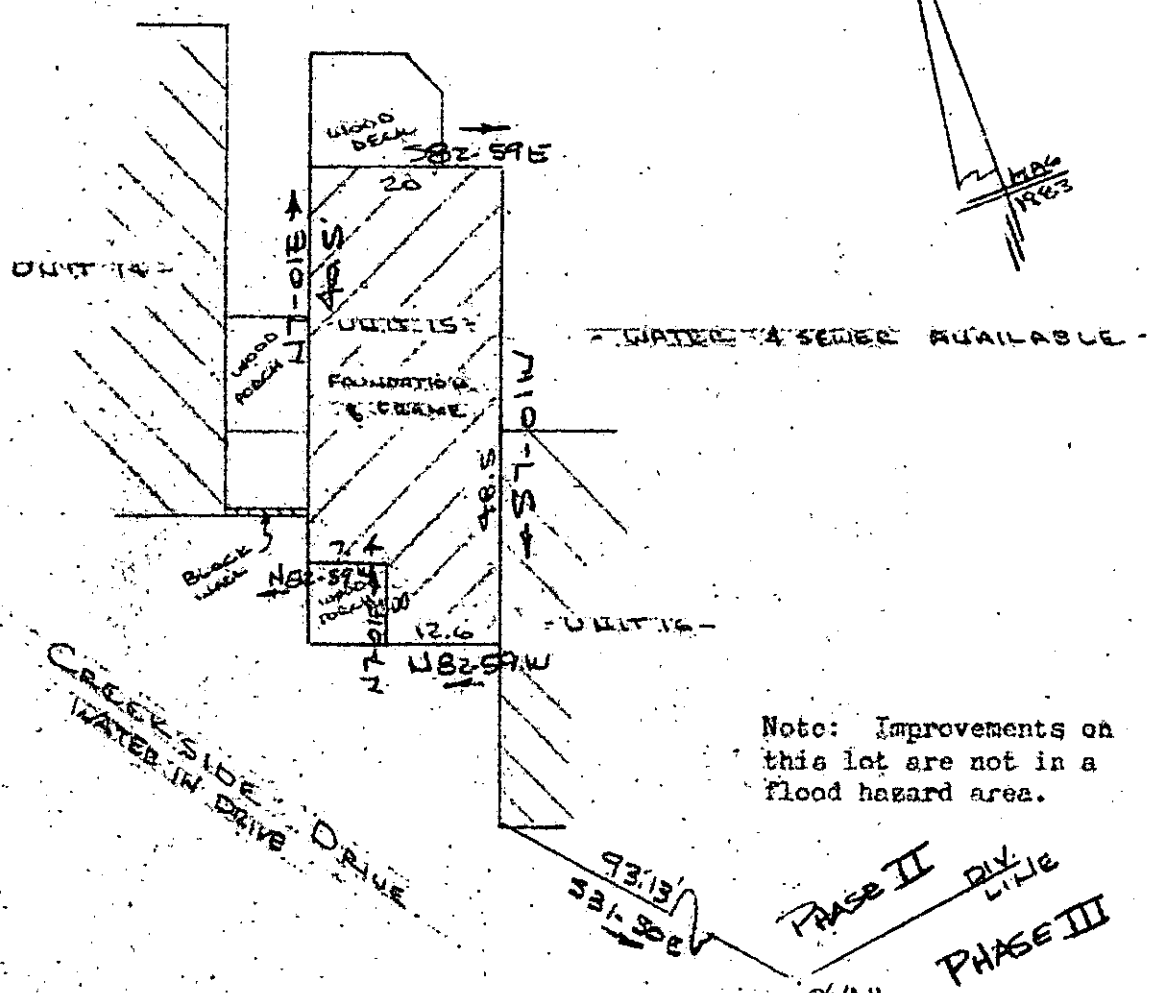

Note: Improvements on this lot are not in a flood hazard area.

PROPERTY OF
CREEK SIDE DEVELOPERS
NEAR GREENVILLE, S.C.
SCALE: 1"=20' 30 NOV 1984

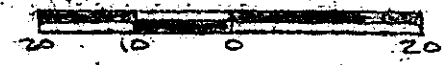

This is to certify that on the 30th day of November, 1984, I surveyed the property shown on this plat, being known as UNIT 15 on plat of CREEK SIDE VILLAS P.O.D. PHASE II and recorded in the RMC Office Greenville County, S. C., in Plat Book " 9 - W " at Page 79; and that the property lines, walls and buildings are as shown hereon, and that the property lines, walls and buildings located on said lot do not encroach or project on adjacent street or property, and that no adjacent walls or buildings encroach or project on said premises, and no power lines cross this property except as shown hereon.

DEC 4 1984

11D-11 16918

R. B. Bruce

R. B. Bruce, RLS # 1952

CAROLINA SURVEYING CO.
112 Manly St.
Greenville, S. C.

Recordable Plat

2 DE 4 84 455 3.0001