

FILED
GREENVILLE CO. S.C.
JAN 4 12 18 PM '85
DANNIE S. TANKERSLEY
R.M.C.

MAG.

MORTGAGE PLAT

This is not a subdivision. This is a mortgage plat for financial purposes only and is not to be used to transfer property from one owner to another.

John H. [Signature]

NOTES:

REF. DEED BOOK 744 PAGE 148 AND PLAT BOOK TT PAGE 78.
THIS PROPERTY SUBJECT TO THE RIGHT-OF-WAY OF HUFF CREEK WATER SHED WITH REGARD TO THE RIGHT TO FLOOD A SMALL PART OF THE NORTHWESTERN MOST PART OF THIS TRACT. (SEE PLAT BOOK MM PAGE 71-B FLOOD POOL ELEV. 795' M.S.L.)
AT THE TIME OF THIS SURVEY THERE WAS EVIDENCE OF FLOODING TO APPRX. THE 800 CONTOUR.

Property is subject to any and all rights of way and easements of record

Survey For		Legend		I hereby certify that the area shown on this plat was determined by the Method of [Signature] Robert R. Spearman
RICHARD W. LARSON & THEODORE C. THEODOROU		(Old) (New) ○ — ○ — — — — — Iron Pin △ — △ — — — — — Nail & Cap □ — □ — — — — — As Noted		
State	County			
South Carolina	GREENVILLE	Scale	Date	
		1"=100'	4/10/84	

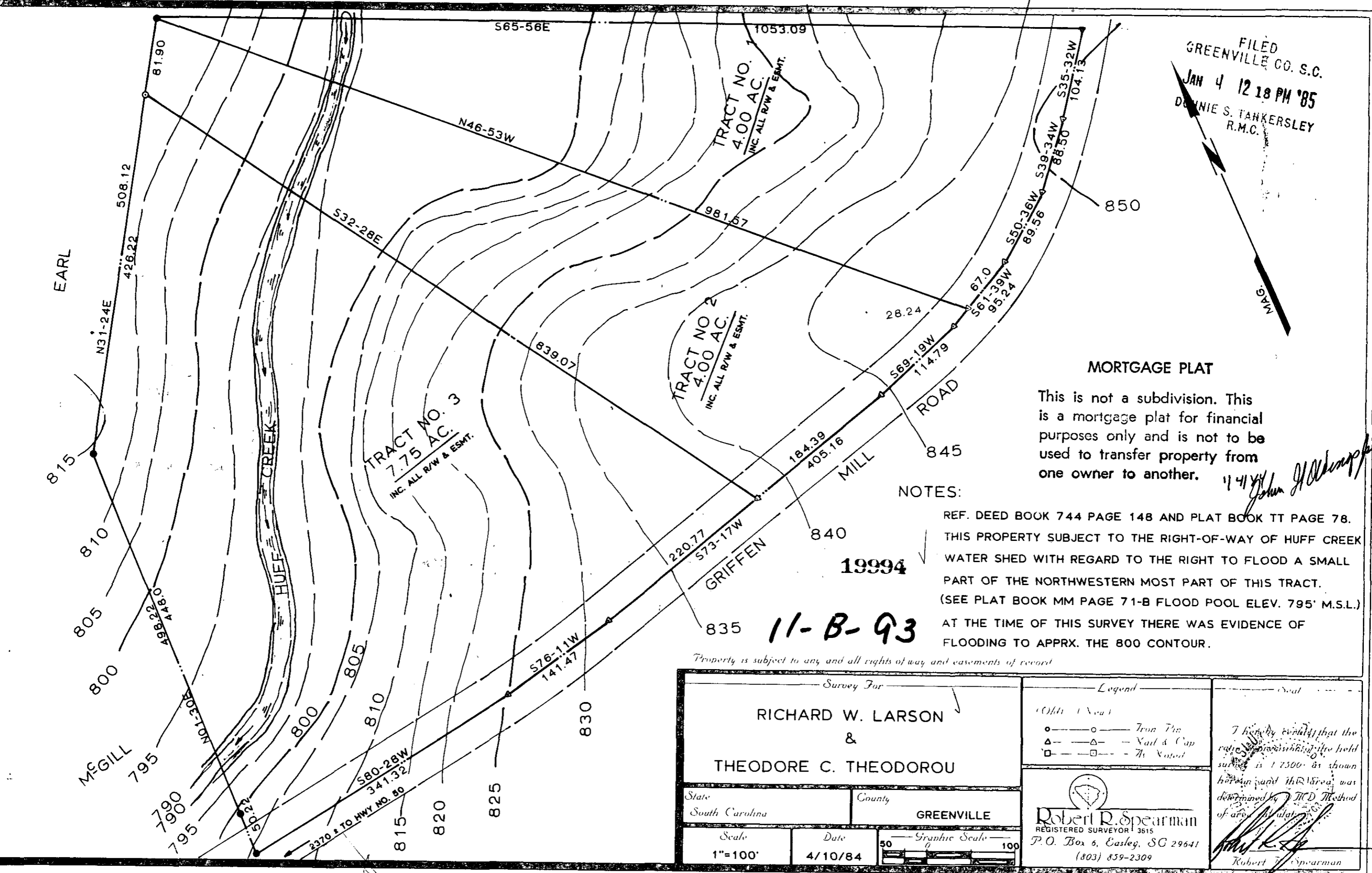

11-B-93

19994

THE PRINT MACHINE, II, C. 1433283

MICROFILMED