

CARY JUNE M. ROPER

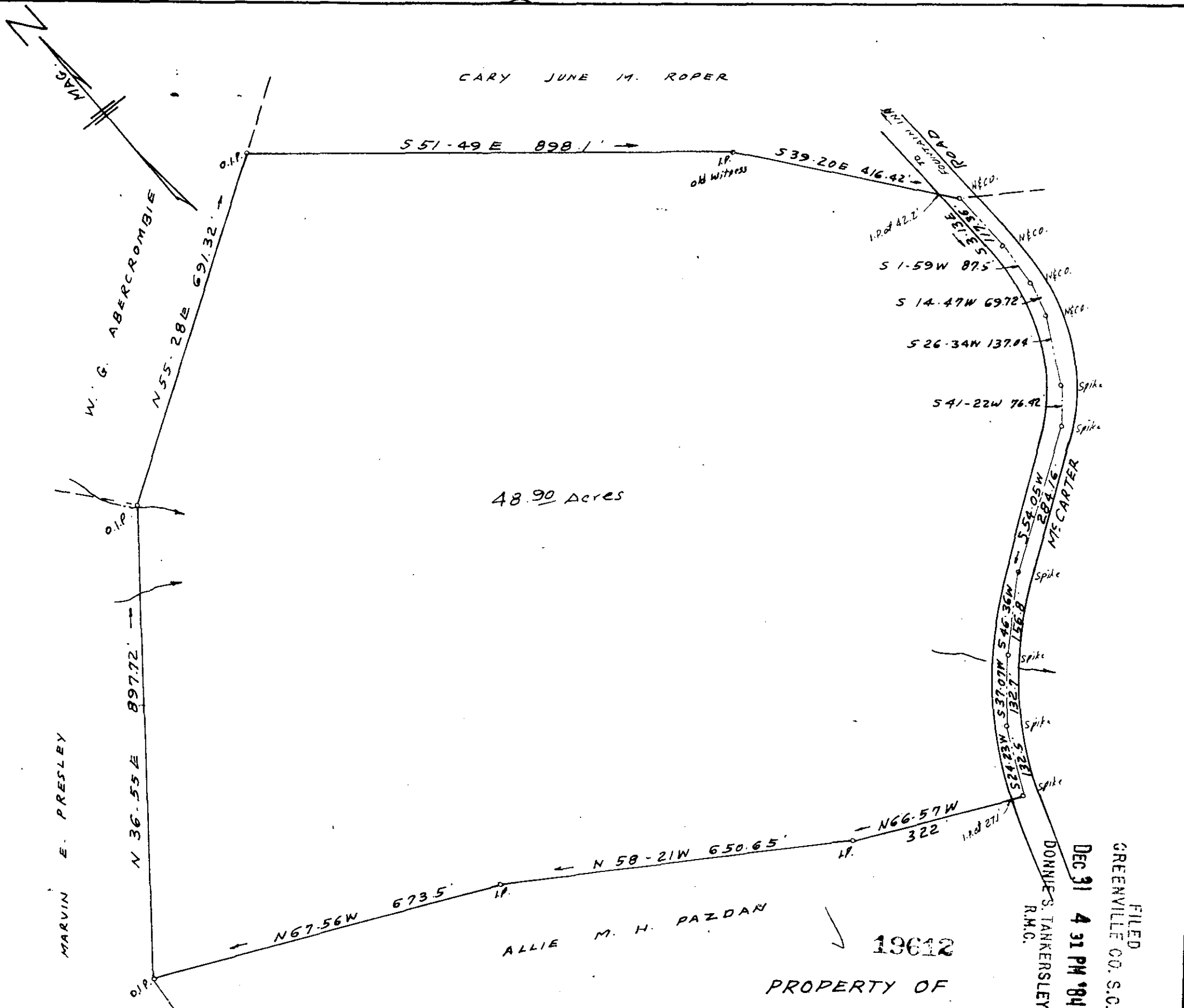

48.90 Acres

MARVIN E. PRESLEY

W. G. ABERCROMBIE

ALLIE M. H. PAZDAN

FILED  
GREENVILLE CO. S.C.  
DEC 31 4 31 PM '84  
DONNIE S. TANKERSLEY  
R.M.C.

19612

PROPERTY OF  
NANNIE ELIZABETH H. ROGERS  
NEAR FOUNTAIN INN - GREENVILLE CO. S.C.  
SCALE 1" = 200  
NOV. 6, 1979



C.O. Roper

R.L.S. 4297 Greenville G.C.S. 3 DE 31 84 302

11-B-91

DEC 31 1984

MICROFILMED

5 OCT