

NOTE:  
THIS IS A COMPILED PLAT BASED  
ON A PLAT FOR WALTER BRASHIER  
BY CAROLINA SURVEYING CO.,  
JULY 31, 1980.

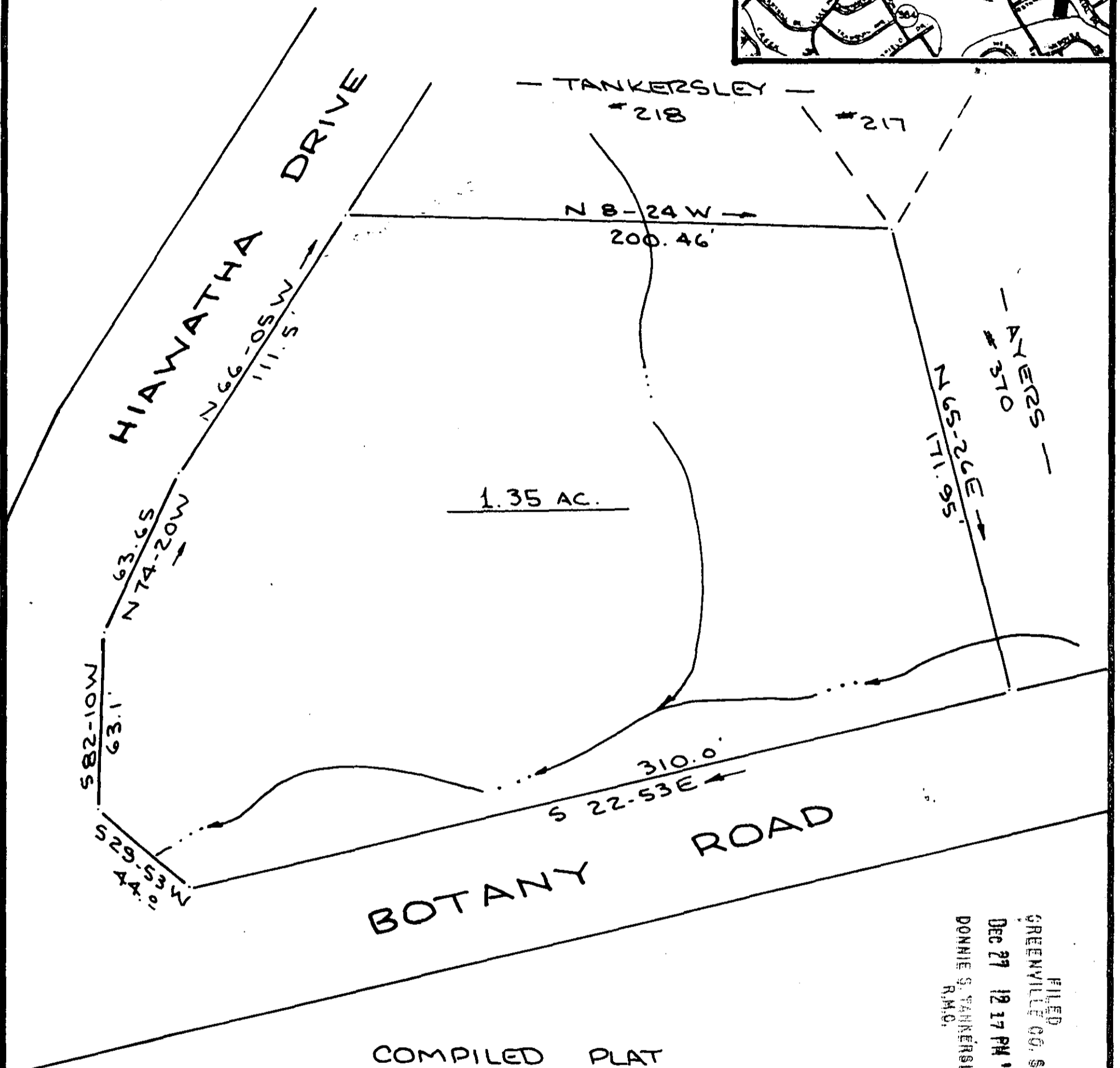
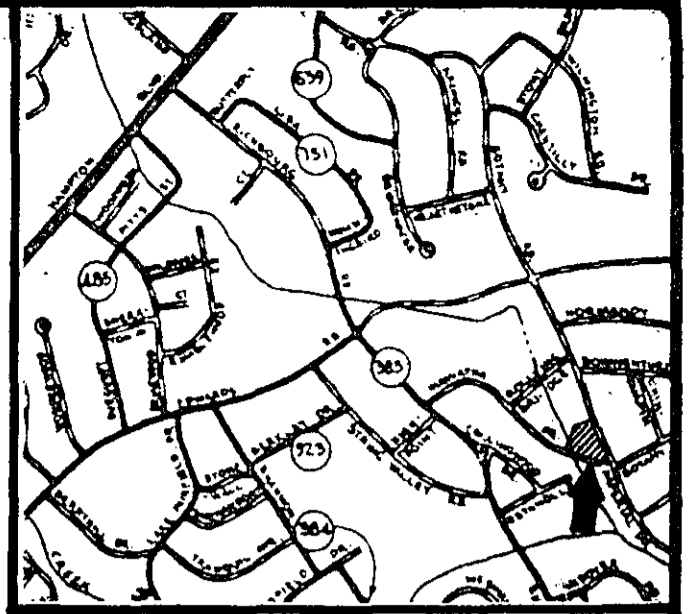

FILED  
GREENVILLE CO. S.C.  
DEC 27 12 17 PM '84  
DONNIE S. TANKERSLEY  
R.M.O.

COMPILED PLAT  
FOR  
T. WALTER BRASHIER  
NEAR GREENVILLE - GREENVILLE CO.  
SOUTH CAROLINA  
DEC. 20, 1984

19180

SCALE: 1" = 40'

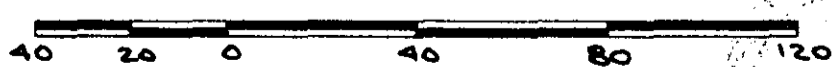

W. R. WILLIAMS, JR.  
ENGINEER/SURVEYOR  
P. E. & L. S. No. 3979  
15 S. MAIN STREET  
TRAVELERS REST, S. C.  
29690

"I hereby certify that the ratio of precision of the field survey is 1/ N/A as shown hereon and the area was determined by D.M.D. method of area calculation."

P15.13 - 1 - 1.6

W. R. Williams P. E. & L. S. No. 3979