

FILED
GREENVILLE CO. S.C.
DEC 17 11 21 AM '84
DONNIE S. TANKERSLEY
R.M.C.

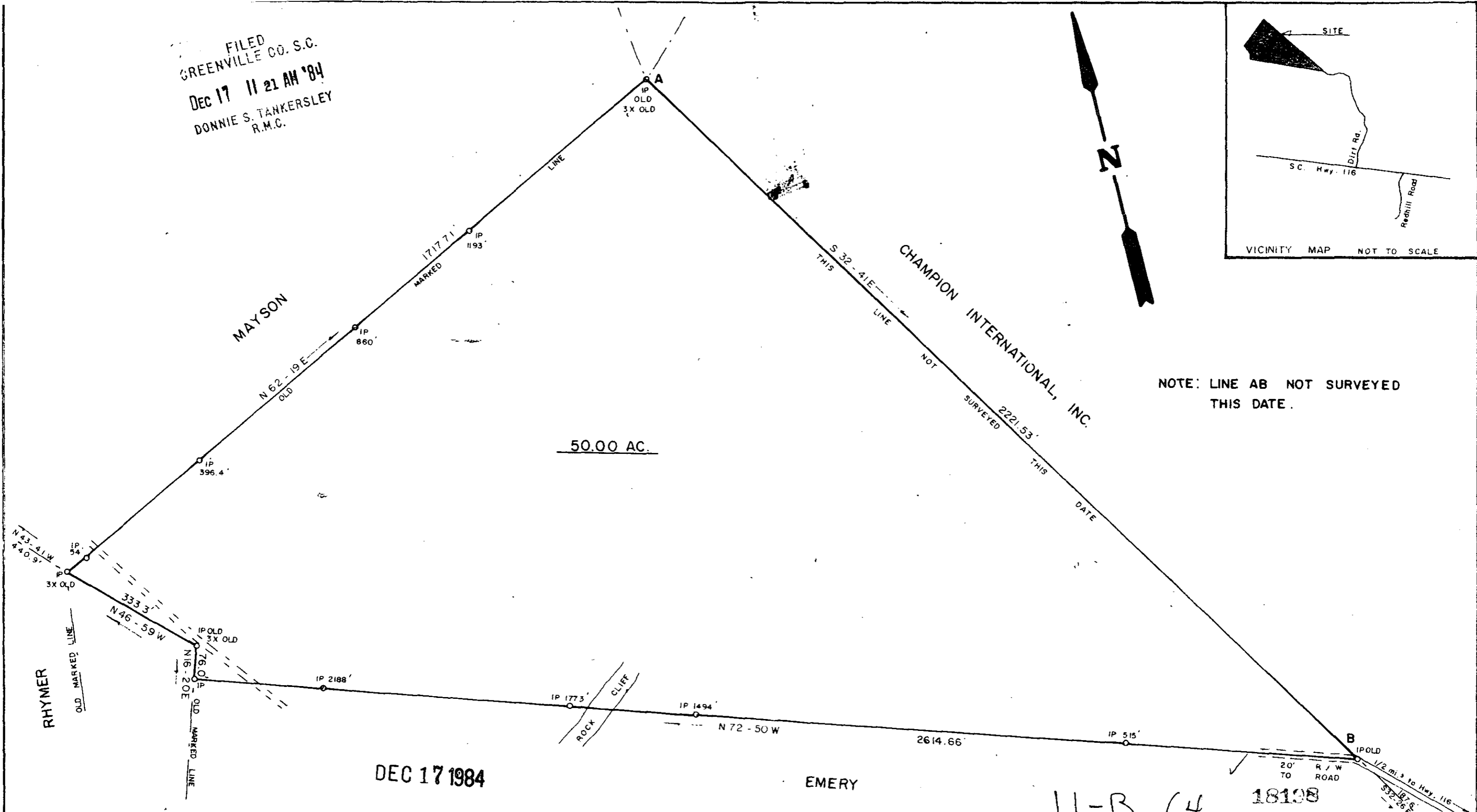
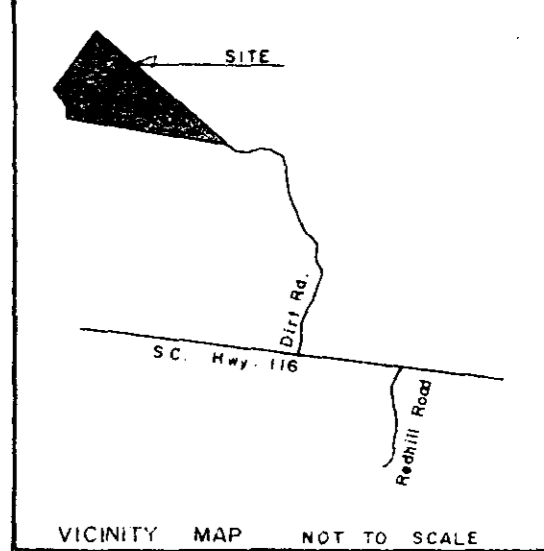

NOTE: LINE AB NOT SURVEYED THIS DATE.

50.00 AC.

DEC 17 1984

11-B-64 18198

PLAT: ARNOLD E. & PAULINE H. EMERY
BY R.B. BRUCE 1-28-75.
PLAT: ARNOLD E. & PAULINE H. EMERY
BY THIS OFFICE 2-23-84.
PLAT: ROWENA M. MAYSON
BY R.B. BRUCE 1-22-75.



PART OF BLK. MAP:
638.2-2

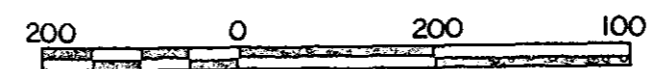

| | |
|--|--|
| SURVEY FOR: | |
| ARNOLD E. EMERY & PAULINE H. EMERY | |
| SCALE: 1" = 200' | LOCATION: |
| DATE: DEC. 5, 1984 | NEAR GOWENSVILLE |
| COUNTY: | STATE: |
| GREENVILLE | S.C. |
| JAMES V. GREGORY, R.L.S. RT. 3 - CAMPOBELLO, S.C. | D. B 556 .p. 25 P. B .p. BLK. MAP: |

UNRECORDED