

Note:

This is Lot # 23 And Part Of Lot # 24, 25 & 26 Section B Roosevelt Heights. Plat Book W - Page 129. This is Also Part Of Lot # 22. Part Of Lots # 22, 24, And 25 To Be Combined With # 23.

THIS PLAT IS NOT A SUBDIVISION AS DEFINED BY THE GREENVILLE COUNTY SUBDIVISION REGULATIONS.

11/27/1984 *John H. Williams*
Chairman, Secretary, or Director of Planning.
Greenville County Planning Commission

FILED
GREENVILLE CO. S.C.
Nov 27 4 48 PM '84
DONNIE S. TANKERSLEY
R.M.C.

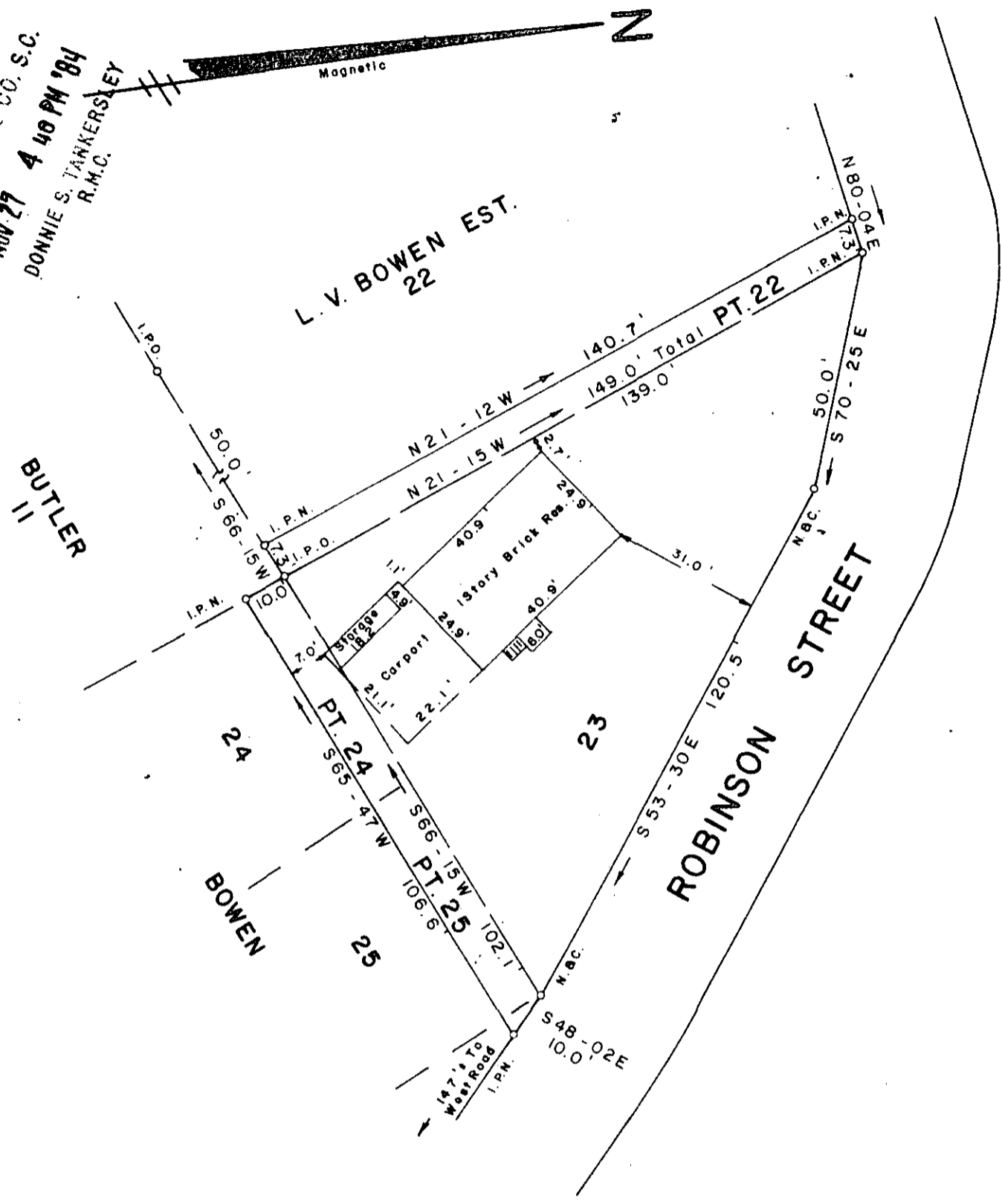

SURVEY FOR
CHARLES EDWARD ROBERTSON
SANDRA WILLIAMS ROBERTSON
CITY OF TRAVELERS REST GREENVILLE COUNTY
SOUTH CAROLINA

SEPTEMBER 27, 1984 NOV 27 1984

11-B-35

I Hereby Certify That The Measurements As Shown Above Are Correct And There Are No Encroachments Or Projections Other Than Shown

I Hereby Certify That The Ratio Of Precision Of The Field Surveys is 1/5000 As Shown Hereon And The Accuracy Determined By Computer.

Jeffery M. Plumblee
REGISTERED SURVEYOR
PL S. # 7881

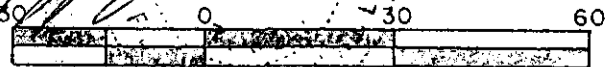

To The Best Of My Knowledge This Structure Is Not In An Established Flood Zone

JEFFERY M. PLUMBLEE, INC.
LAND SURVEYING

P. O. BOX 788
TRAVELERS REST, S.C. 29690 (803) 834-4426