

FILED
GREENVILLE CO. S.C.
Nov 16 2 41 PM '84
DONNIE S. WALKERSLEY
R.H.C.

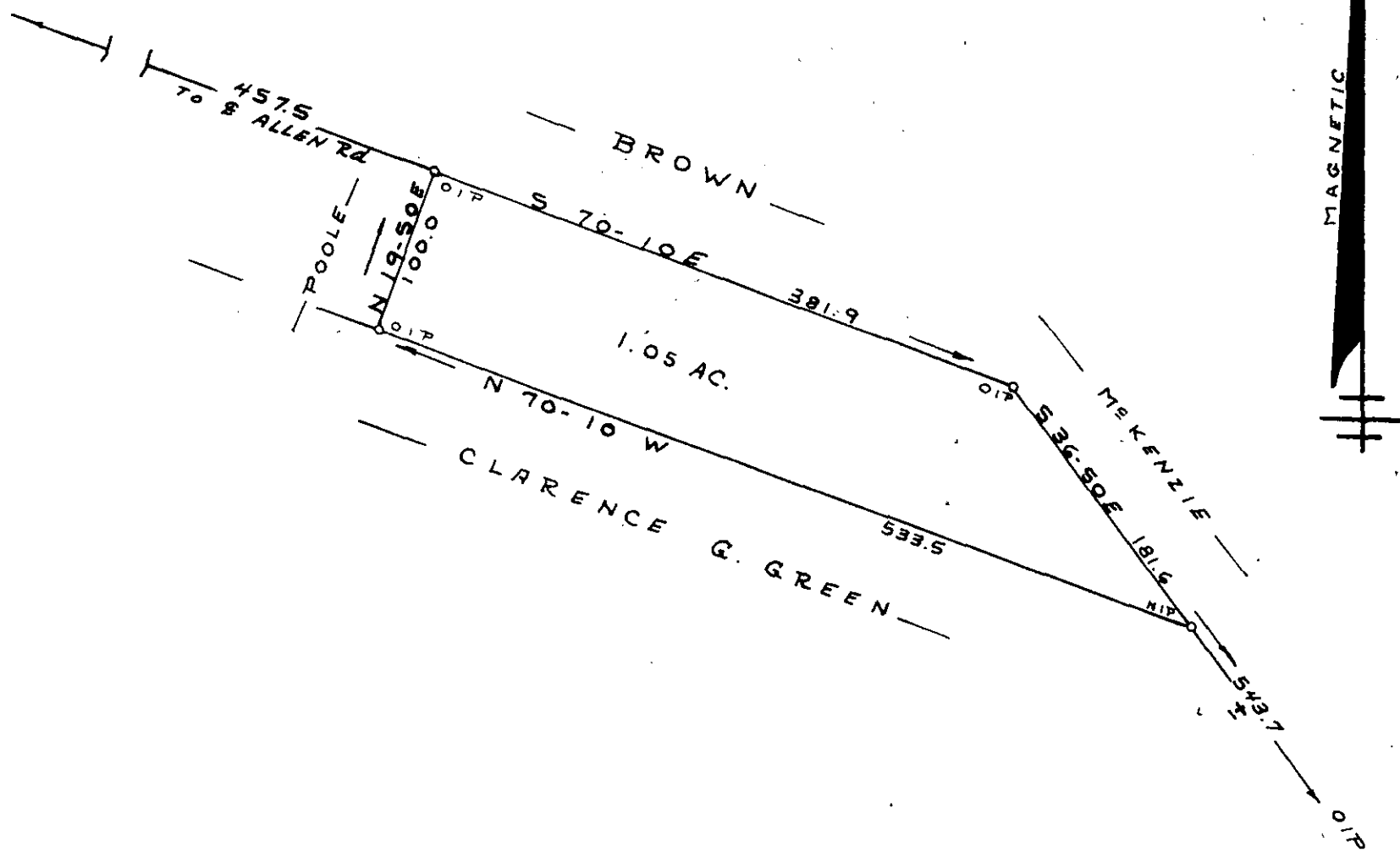

SURVEY FOR

CLARENCE G. GREEN

NEAR GOLDEN GROVE BAPTIST CHURCH

GREENVILLE CO. SOUTH CAROLINA

OCT. 22, 1984

NOV 16 1984

11-B-22

15947

I Hereby Certify That The Ratio Of Precision
Of The Field Survey Is 1/5000 As
Shown Hereon And The Area Was Determined
By D.M.D. Method

Jeffery M. Plumblee
JEFFERY M. PLUMBLEE, INC.
7881

100 50 0 100 200
SCALE 1" = 100'

JEFFERY M. PLUMBLEE, INC.
LAND SURVEYING

P. O. BOX 788
TRAVELERS REST, S. C. 29690

(803) 834-4426

522.3-1-745.2

F.B.20

500 8

31801