

FILED
 GREENVILLE CO. S.C.
 Nov 16 9 15 AM '84
 DONNIE S. HARRIS
 R.M.C.

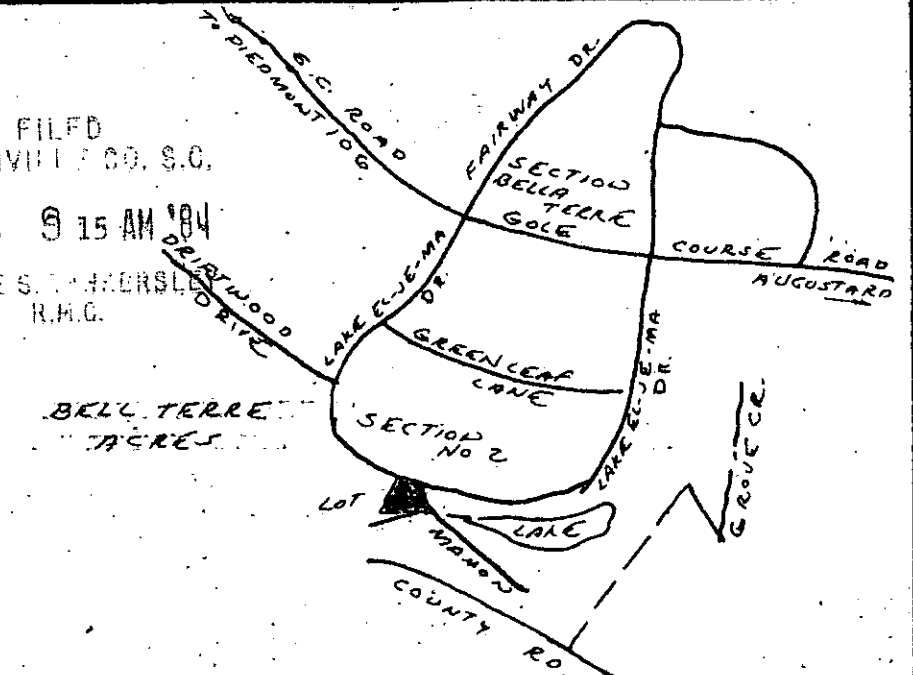

LOT 37
 1.31 ACRES

I HEREBY CERTIFY THAT THE MEASUREMENTS AS SHOWN ARE CORRECT; THAT THE RELATIVE ERROR OF THIS SURVEY IS LESS THAN 1:5000; THAT THE AREA WAS DETERMINED BY D. M. D. METHOD; THAT THERE ARE NO ENCROACHMENTS OR PROJECTIONS EXCEPT AS SHOWN; AND, THAT THE PROPERTY IS NOT LOCATED IN A FLOOD HAZARD AREA.

CURTIS M. APPLEWHITE
 S. C. REG. L. S. NO. 4194

STATE OF SOUTH CAROLINA TOWNSHIP OF GROVE
 COUNTY OF GREENVILLE CITY OF

PLAT OF A LOT OF LAND SURVEYED AT THE REQUEST OF
MARSHALL L. & JOYCE N. STYLES

REFERENCES: FILE NO 72-132

SCALE: 1/4" = 40' DATE: NOV 13, 1984

APPLEWHITE & APPLEWHITE SURVEYING ASSOCIATES
 MAILING ADDRESS: 213 BROOK FOREST DRIVE, ANDERSON, SOUTH CAROLINA 29621
 OFFICE ADDRESS: 2407 1/2 BELTON HIGHWAY, ANDERSON, SOUTH CAROLINA 29621
 PHONE: 803-226-4895

NOV 16 1984 14965
 11-B-19

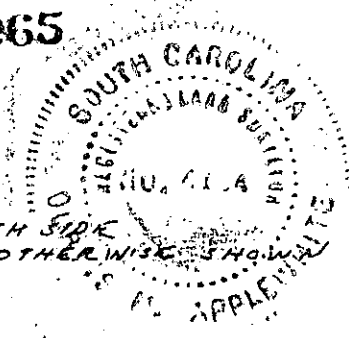

NOTE:
 5' DRAINAGE & UTILITY EASEMENT - EACH SIDE
 ALL SIDE & REAR LOT LINES UNLESS OTHERWISE SHOWN

GCTO - 1 N01684 004
 PRINTMAKERS 5.000

MICROFILMED