

MICROFILMED

FILED
GREENVILLE CO., S.C.

Nov 15 11 08 AM '84

DONNIE S. WALKERSLEY
R.M.C.

PLEASANT GROVE PROPERTIES, INC.

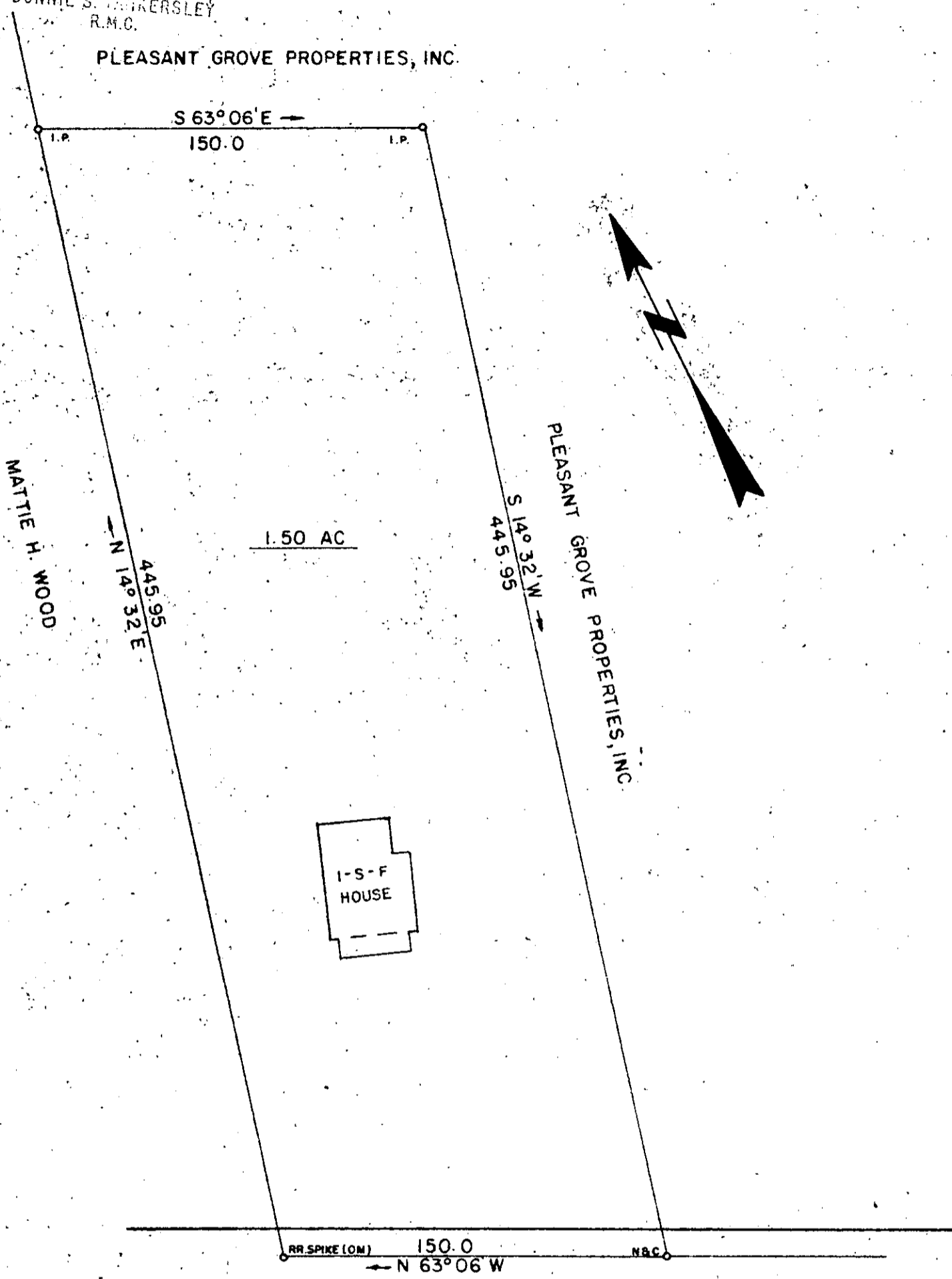

BUNCOMBE ROAD

11-B-17

14776

NOV 15 1984

I HEREBY CERTIFY THAT THE RATIO OF PRECISION OF THE FIELD SURVEY IS 1/7500 AS SHOWN HEREON AND THE AREAS WERE DETERMINED BY THE D.M.D. METHOD OF AREA CALCULATION AND THAT THIS PROPERTY (IS NOT) IN ANY FLOOD HAZARD AREA

SURVEY FOR		
PLEASANT GROVE PROPERTIES, INC.		
LOCATED NEAR PLEASANT GROVE BAPTIST CHURCH		
COUNTY	528.2-109	STATE
GREENVILLE		SOUTH CAROLINA
DATE	NOVEMBER 2, 1984	FIELD CHIEF
REVISED		G A W
SCALE	1" = 50'	DRAWN BY
		E M R
WOLFE & HUSKEY, INC. ENGINEERING and SURVEYING		
P. O. BOX 35 - LYMAN, S. C. 29365		

Wolfe