

FILED  
GREENVILLE CO. S.C.  
NOV 8 2 25 PM '84  
DONNIE S. TANKERSLEY  
R.M.C.

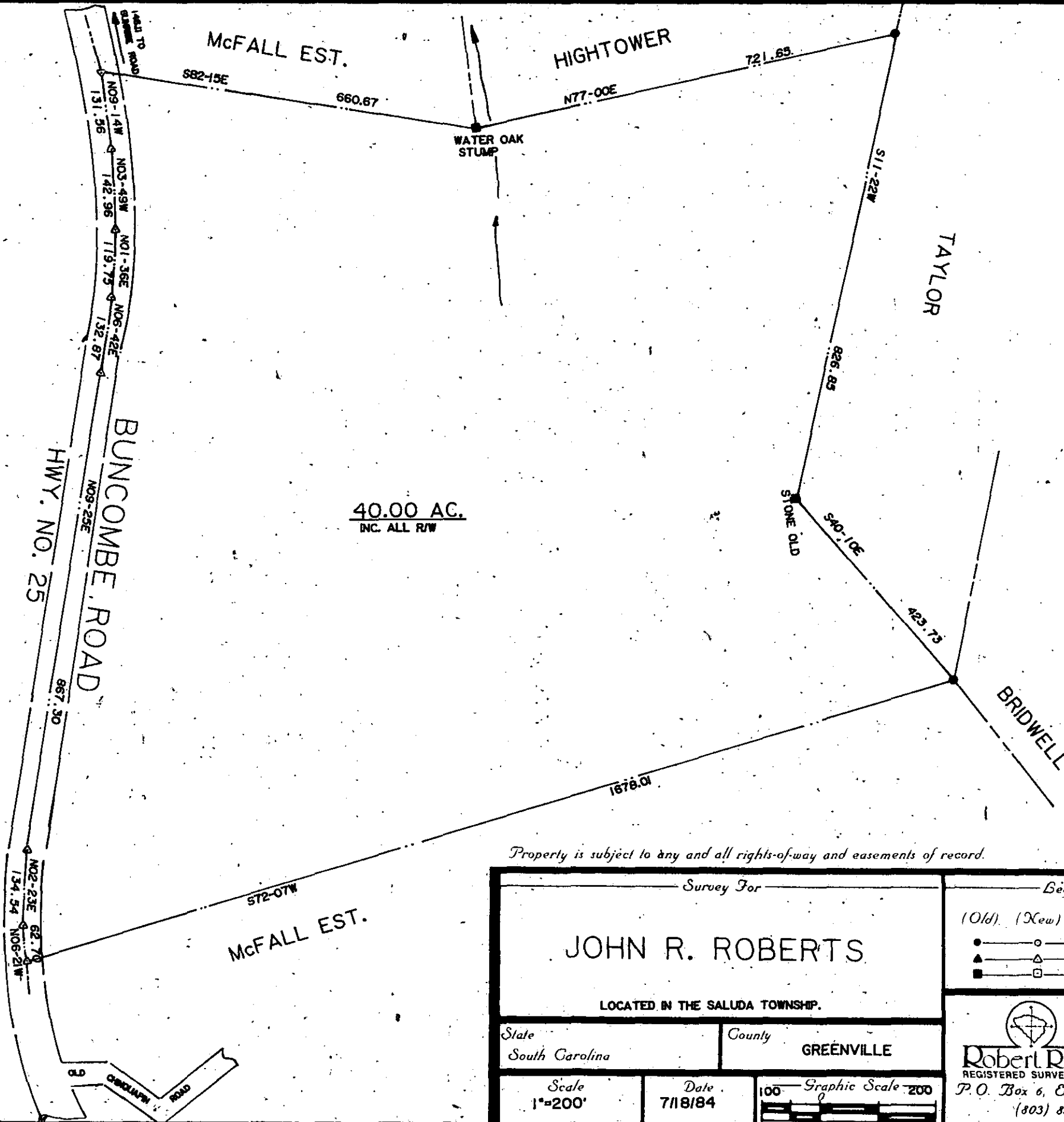

Property is subject to any and all rights-of-way and easements of record.

Survey For		Legend		Seal
JOHN R. ROBERTS		(Old)	(New)	I hereby certify that the ratio of precision of the field survey is 1/7500, as shown herein, and the area was determined by D.M.D. Method of area calculation.
LOCATED IN THE SALUDA TOWNSHIP.		●	○	
State	County	▲	△	Robert R. Spearman REGISTERED SURVEYOR 3615 P.O. Box 6, Easley, SC 29641 (803) 859-2309
South Carolina	GREENVILLE	■	□	
Scale	Date	Graphic Scale		
1"=200'	7/18/84	100	200	

14118

11-B-10

THE PRINT MACHINE, INC. N35283

MICROFILMED