

MICROFILMED

FILED
GREENVILLE, S.C.

NOV 6 10 32 AM '84

DONNIE S. WALKERSLEY
R.M.C.

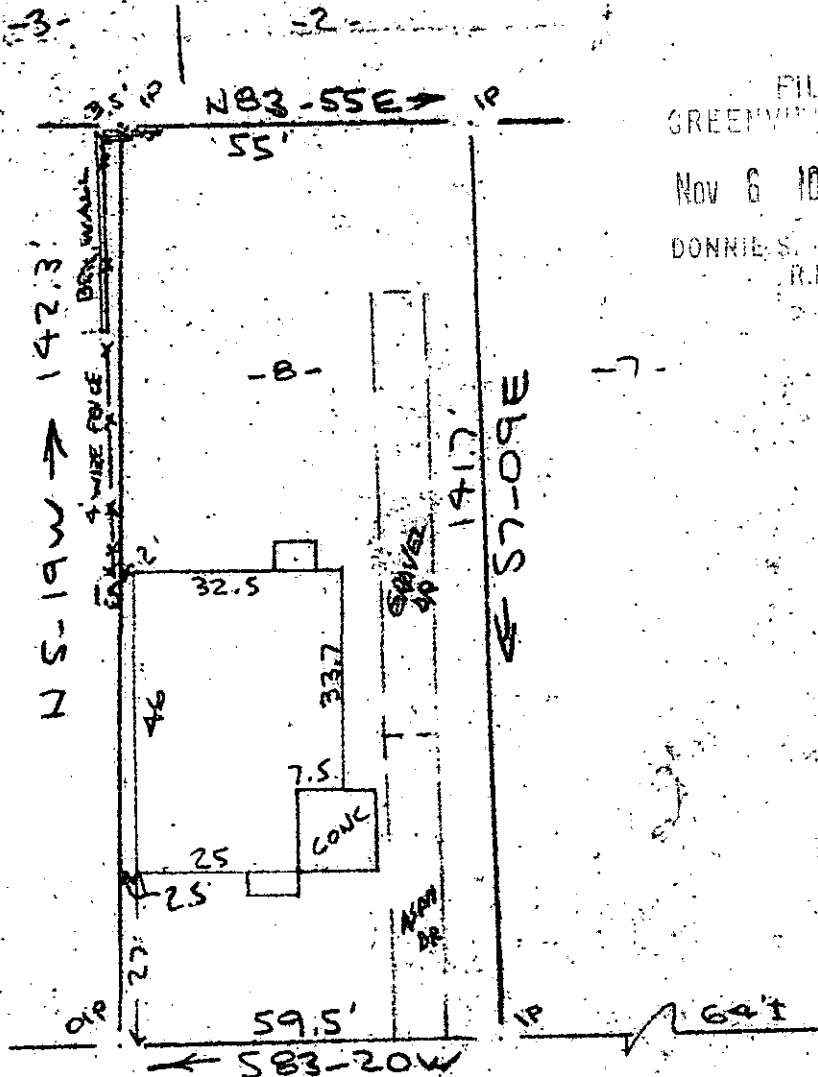
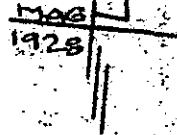

Note:
Improvements on this
lot are not in a
flood hazard area.

BLUE RIDGE DR
WATER & SEWER IN ST. RLW

PROPERTY OF
DARRELL W. BISHOP & MELINDA S. BISHOP
NEAR GREENVILLE, S.C.

SCALE 1" = 30' 31 OCT 1984



This is to certify that on the 31st day of Oct. 1984, I surveyed the property shown on this plat, being known as lot 8 on plat of B. E. GEER PROPERTY and recorded in the RMC Office Greenville County, S. C., in Plat Book "G" at Page 243 and also being known as PROPERTY OF DARRELL W. BISHOP & MELINDA S. BISHOP and recorded in Plat Book at Page ; and that the property lines, walls and buildings are as shown hereon, and that the walls and buildings located on said lot do not encroach or project on adjacent street or property, and that no adjacent walls or buildings encroach or project on said premises, and no power lines cross this property except as shown hereon.

13840

NOV 6 1984

11A-97

R. B. Bruce
SOUTH CAROLINA
REGISTERED ENGINEER
B. S. Bruce, RLS 71952

Recordable Plat

CAROLINA SURVEYING CO.
112 Manly St.
Greenville, S. C.