

MICROFILMED

HIGHLAND DANE
WATER & SEWER (14 ST. PLW)

FILED
GREENVILLE, S.C.
NOV 2 1 18 PM '84
DONNIE P. LARRENER

TRYON STREET EXT.

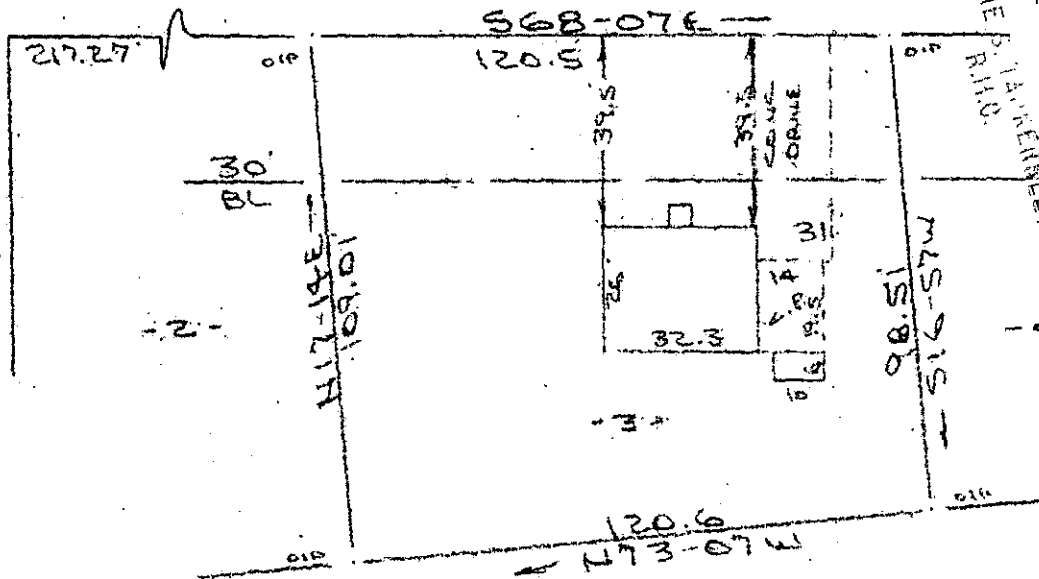

Note: Improvements on this lot are not in a flood hazard area.

- 6 19 - 1 - 17 -

PROPERTY OF
JAMES R. HANNON & JANE D. HANNON
GREENVILLE COUNTY, GREEN, S.C.

SCALE: 1"=40' 16 OCT 1984

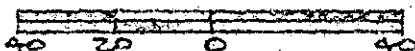

This is to certify that on the 16th day of October, 1984, I surveyed the property shown on this plat, being known as lot 3 on plat of TRYLAND and recorded in the RMC Office Greenville County, S. C., in Plat Book " 9 - W " at Page 83; and that the property lines, walls and buildings are as shown hereon, and that the walls and buildings located on said lot do not encroach or project on adjacent street or property, and that no adjacent walls or buildings encroach or project on said premises, and no power lines cross this property except as shown hereon.

NOV 2 1984

13540

11A-89

R. B. Bruce
R. B. Bruce, RLS # 1952

CAROLINA SURVEYING
112 Manly St.
Greenville, S. C.

co. Recordable Plat

GCTO -- 3 NO. 284 576

3.0001