

"THIS PROPERTY IS NOT LOCATED IN A FLOOD PLAIN." PER N.G.S.

"THIS PLAT TO BE RECORDED IN THE R.M.C. OFFICE."

BLOCK BOOK: 5751-1-15

FILED GREENVILLE CO. S.C.

OCT 23 11 13 AM '84

DONNIE E. TANKERSLEY R.M.C.

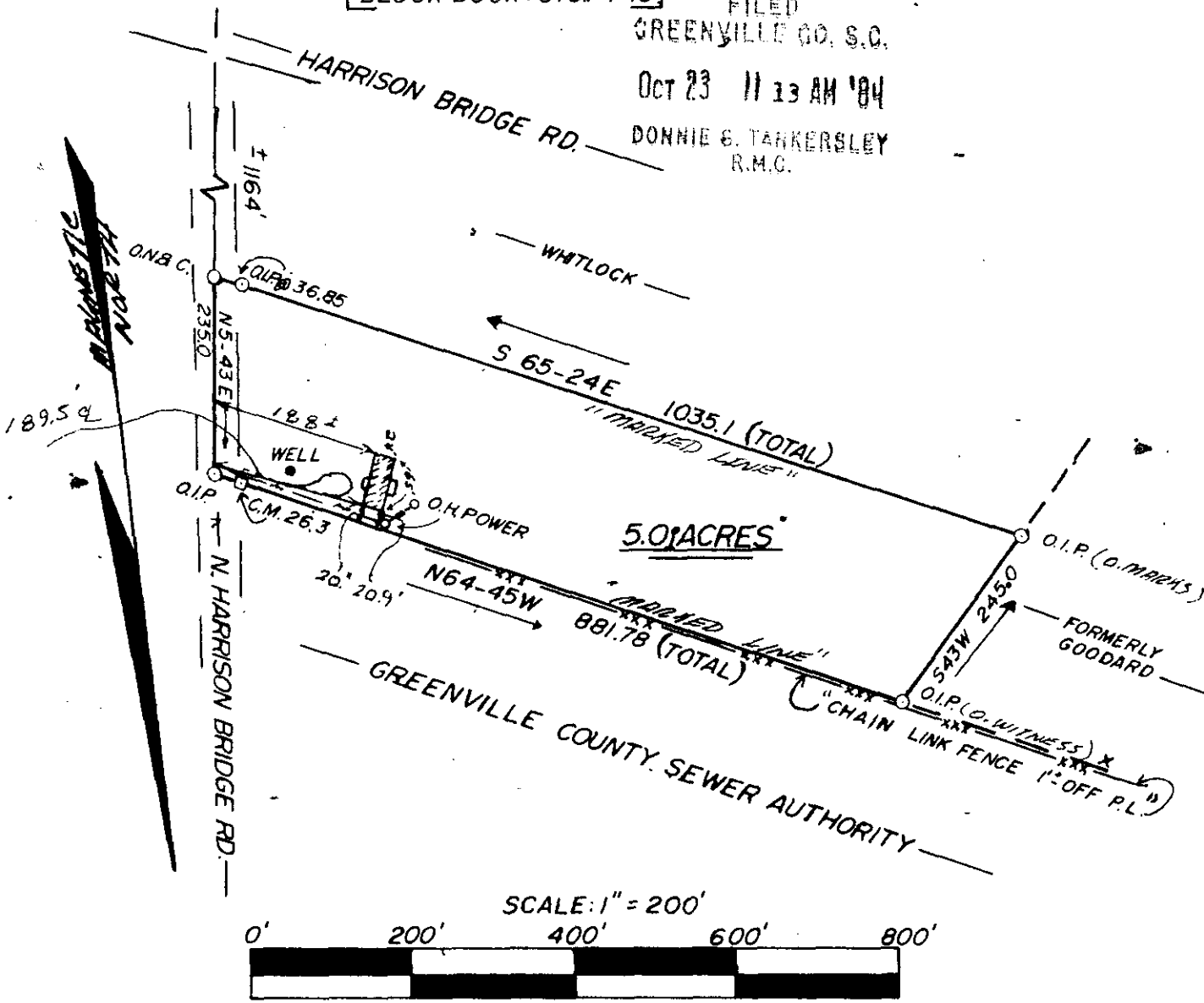

OCT 23 1984

SURVEYED FOR: LATHION L. FOSTER, JR. & RONDA D. FOSTER

THIS IS TO CERTIFY THAT ON THE 2ND DAY OF OCTOBER, 1984, I SURVEYED THE PROPERTY SHOWN ON THIS PLAT, BEING KNOWN AS LOT (NONE) ON PLAT OF (NONE) AND RECORDED IN THE R. M. C. OFFICE GREENVILLE COUNTY, S. C. IN PLAT BOOK (NONE) AT PAGE (NONE); AND THAT THE PROPERTY LINES, WALLS, AND BUILDINGS ARE SHOWN HEREON, AND THAT THE WALLS AND BUILDINGS LOCATED ON SAID LOT DO NOT ENCR OACH OR PROJECT ON ADJACENT STREETS OR PROPERTY, AND THAT NO ADJACENT WALLS OR BUILDINGS ENCR OACH OR PROJECT ON SAID PREMISES, AND NO POWER LINES CROSS THIS PROPERTY EXCEPT AS SHOWN HEREON.

J. L. Montgomery, III, P.S. 12256  
 102 Brentwood Way  
 P.O. Box 143  
 Simpsonville, S.C. 29681

11-A-34

"THIS IS TO CERTIFY THAT THE ERROR OF CLOSURE OF THIS SURVEY IS 1 IN 5000, AND THE ACREAGE HAS BEEN DETERMINED BY THE D.M.D. METHOD."

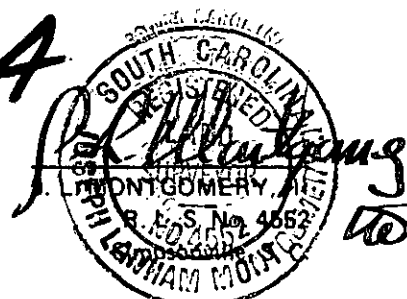

2 0023 84 618 3.00CI

D.P. 77

F.B. 184