

MICROFILMED

Magnetic

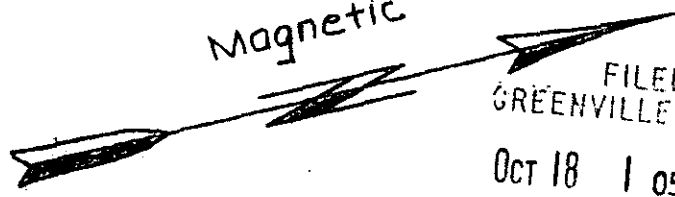

FILED  
GREENVILLE CO. S.C.  
OCT 18 1 05 PM '84  
DONNIE S. TANKERSLEY  
R.M.C.

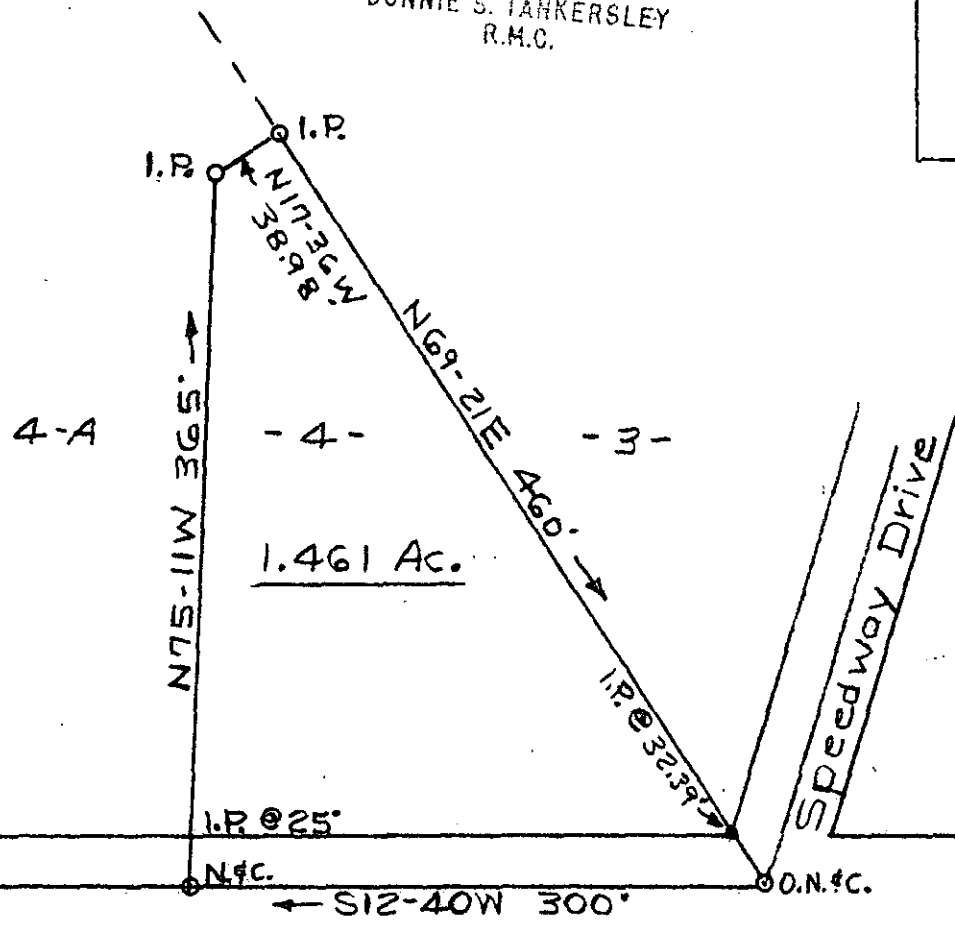
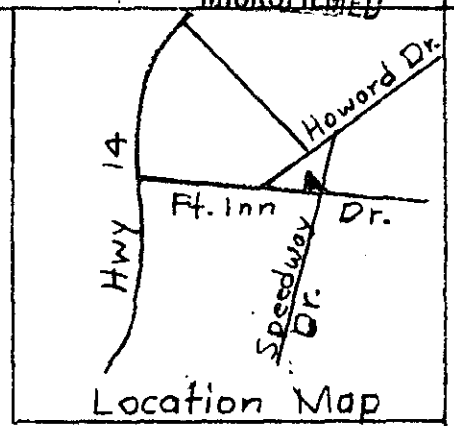

4-A

1.461 Ac.

Fountain Inn Drive

11-A-16

SURVEY FOR 11830  
J. DOYLE LAUNIUS OCT 18 1984  
GREENVILLE CO. S. C.

Scale 1"=100' Sept. 26, 1983  
T.H. Walker Jr. Reg. L.S. 3182  
300 Maple Dr. Mauldin, S. C.

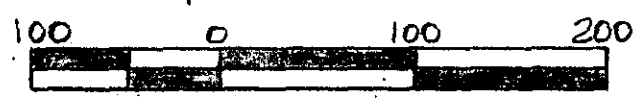

Error of closure exceeds 1/2500



Ref. Plot of "Debbie Heights" by me dated 5-5-80.

T.H. Walker Jr.