

MICROFILMED

"THIS PROPERTY IS NOT LOCATED IN A FLOOD PLAIN." PER N.G.S. "THIS PLAT TO BE RECORDED IN THE R.M.C. OFFICE."

FILED  
GREENVILLE CO. S.C.

OCT 15 1 05 PM '84

DONNIE S. TANKERSLEY  
R.M.C.

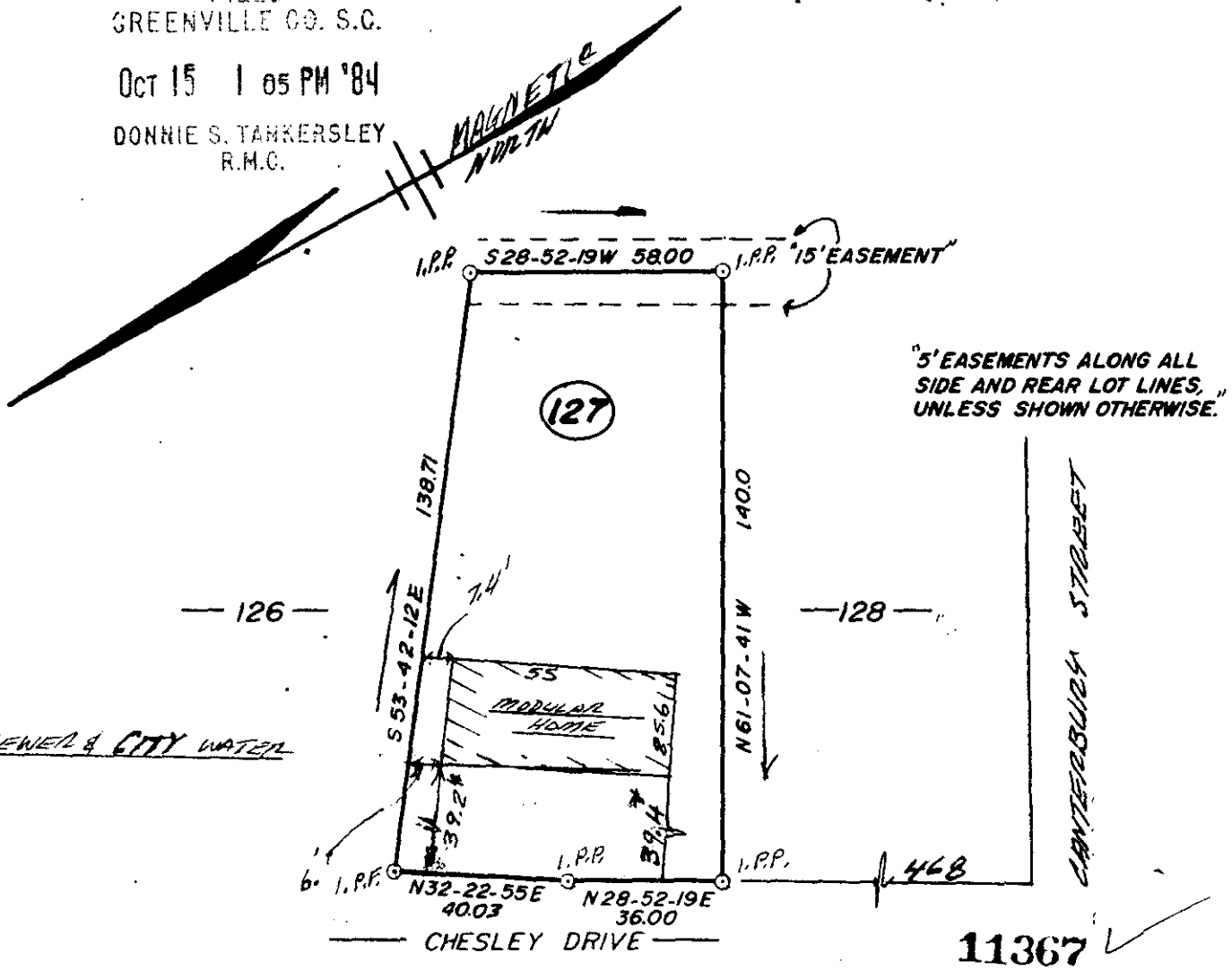

"5' EASEMENTS ALONG ALL SIDE AND REAR LOT LINES, UNLESS SHOWN OTHERWISE."

SAN. SEWER & CITY WATER

CANTERBURY STREET

11367

OCT 15 1984

11A-4

TO BE: THOMAS A. & CHARLOTTE S. NOLD

THIS IS TO CERTIFY THAT ON THE 4TH DAY OF OCTOBER, 1984, I SURVEYED THE PROPERTY SHOWN ON THIS PLAT, BEING KNOWN AS LOT 127 ON PLAT OF THE SHOALS, AND RECORDED IN THE R. M. C. OFFICE GREENVILLE COUNTY, S. C. IN PLAT BOOK 4F AT PAGE 53; AND THAT THE PROPERTY LINES, WALLS, AND BUILDINGS ARE SHOWN HEREON, AND THAT THE WALLS AND BUILDINGS LOCATED ON SAID LOT DO NOT ENCR OACH OR PROJECT ON ADJACENT STREETS OR PROPERTY, AND THAT NO ADJACENT WALLS OR BUILDINGS ENCR OACH OR PROJECT ON SAID PREMISES, AND NO POWER LINES CROSS THIS PROPERTY EXCEPT AS SHOWN HEREON.

J. L. Montgomery, III, P.S.  
102 Brentwood Way  
P.O. Box 143  
Simpsonville, S.C. 29681

"THIS IS TO CERTIFY THAT THE ERROR OF CLOSURE OF THIS SURVEY IS 1 IN 40,000±, AND THE ACREAGE HAS BEEN DETERMINED BY THE D.M.D. METHOD."

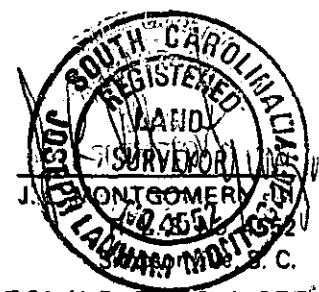

\* Distance from curb BEARINGS & DISTANCES FROM PLAT BY RONALD BLACKMORE 8-19-81

2001584 1308 3.0001

D.P.

FB.283