

MICROFILMED

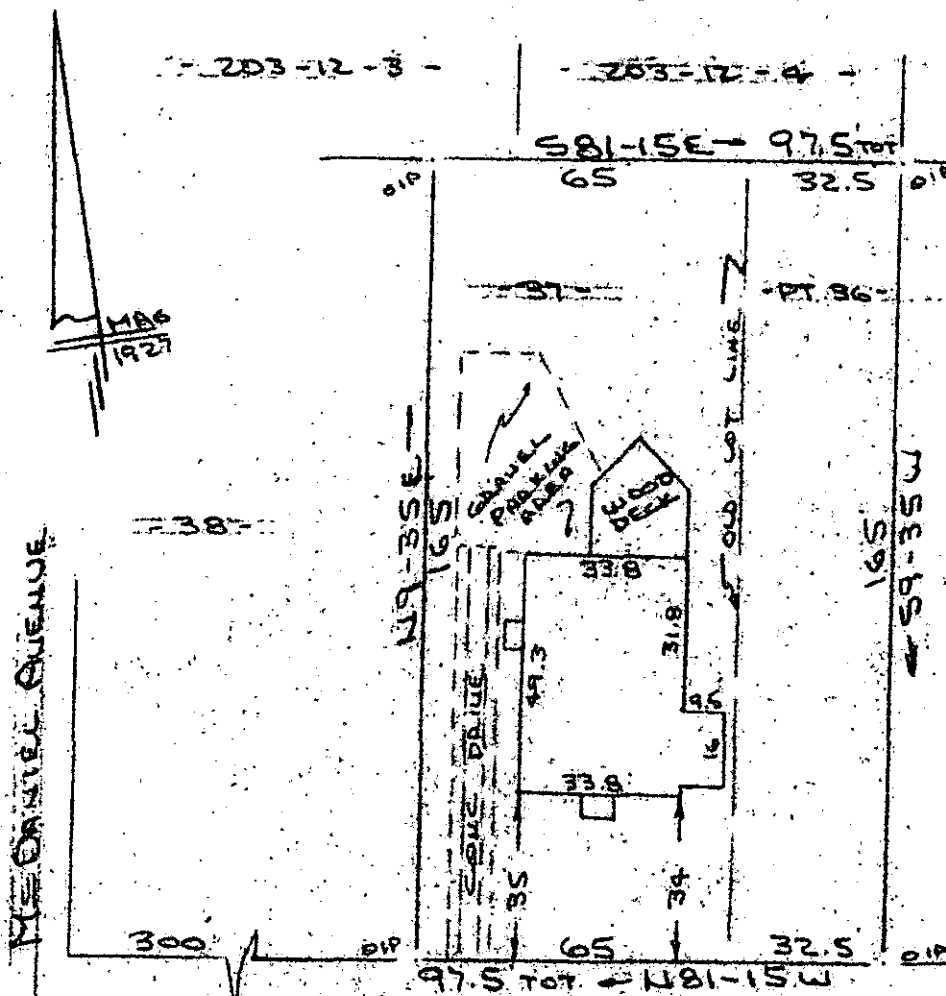

Note:  
Improvements on  
this lot are not  
in a flood hazard  
area

FILED  
GREENVILLE CO. S.C.  
OCT 3 4 46 PM '84  
DONNIE S. TANKERSLEY  
R.M.C.

PROPERTY OF  
JOHN TRUESDALE & THEODORA TRUESDALE  
GREENVILLE COUNTY, GREENVILLE, S.C.  
SCALE: 1"=40' 28 SEPT 1984

This is to certify that on the 28th day of September, 1984, I surveyed the property shown on this plat, being known as lot 37 and part of lot 36 on plat of WADE COTHRAN PROPERTY and recorded in the RMC Office Greenville County, S. C., in Plat Book "H" at Page 163 and also known as PROPERTY OF JOHN TRUESDALE & THEODORA TRUESDALE and recorded in Plat Book at Page ; and that the property lines, walls and buildings are as shown hereon, and that the walls and buildings located on said lot do not encroach or project on adjacent street or property, and that no adjacent walls or buildings encroach or project on said premises, and no power lines cross this property except as shown hereon.

10-y-76

10333 R. B. Bruce  
R. B. Bruce, RMC 1952

Recordable Plat

3.0001

OCT 3 1984

CAROLINA SURVEYING CO.  
112 Manly St.  
Greenville, S. C.