

MICROFILMED

Note: All lots to have a 5' drainage & utility easement along side lot lines & 10' easement along rear lot lines, unless shown otherwise on the drawing.

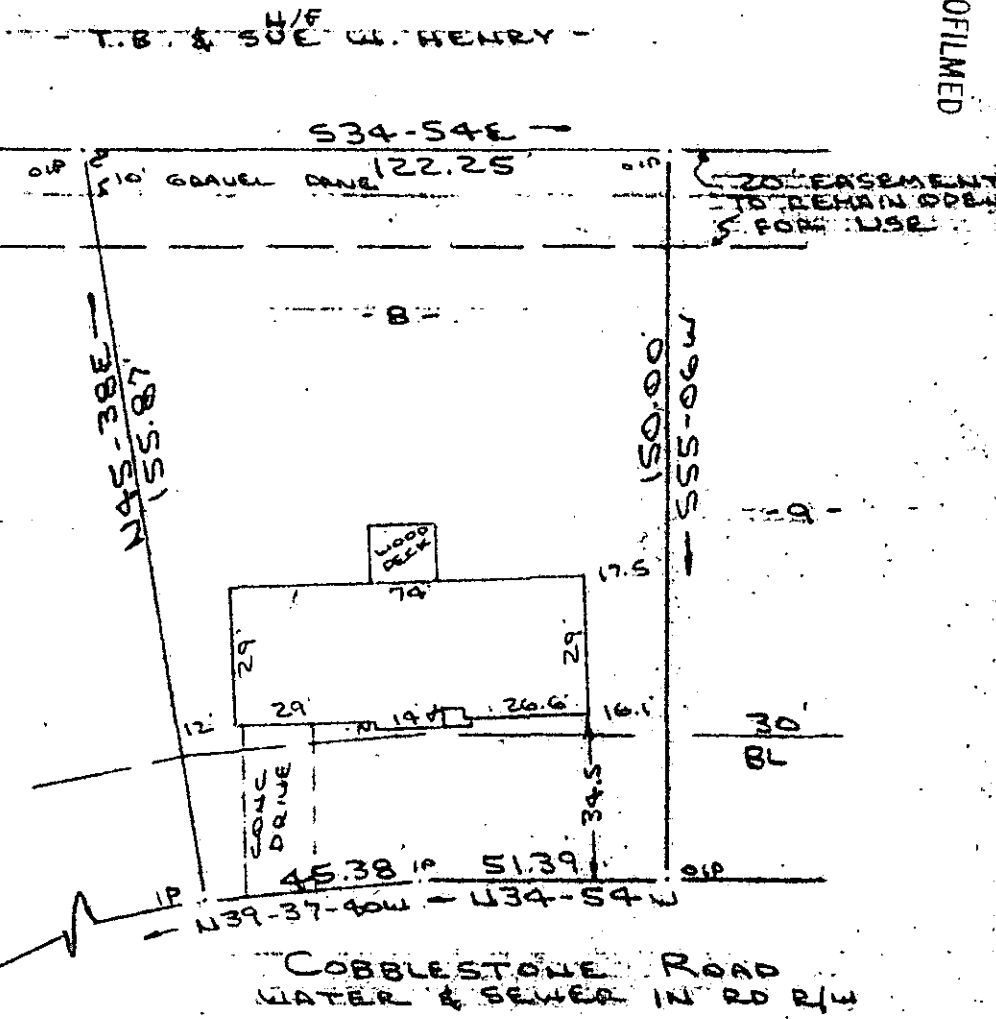

Note: Improvements on this lot are not in a flood hazard area.

FILED GREENVILLE CO. S.C. 3 20 PM '84 DONNIE S. TANKERSLEY R.M.C. BROOKFIELD ROAD

PROPERTY OF JACOB B. SCHWARTZ III & CATHERINE M. SCHWARTZ NEAR GREENVILLE, S.C. SCALE: 1"=40' 27 SEPT 1984

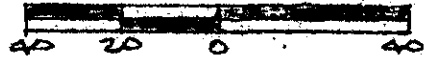

This is to certify that on the 27th day of September, 1984, I surveyed the property shown on this plat, being known as lot 8 on plat of SECTION I BROOKFIELD WEST and recorded in the REC Office Greenville County, S. C., in Plat Book "7 - C" at Page 19; and that the property lines, walls and buildings are as shown hereon, and that the walls and buildings located on said lot do not encroach or project on adjacent street or property, and that no adjacent walls or buildings encroach or project on said premises, and no power lines cross this property except as shown hereon.

10-Y-75

OCT 3 1984 10314

R. B. Bruce, RLS # 1952

CAROLINA SURVEYING CO. 112 Manly St. Greenville, S. C.

Recordable Plat

26A/45

540.9-1-A