

MCROFLMED

FILED
GREENVILLE CO. S.C.

OCT 3 10 35 AM '84

DONNIE S. TANKERSLEY
R.M.C.

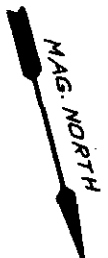

W. E. SHAW, INC. N/F

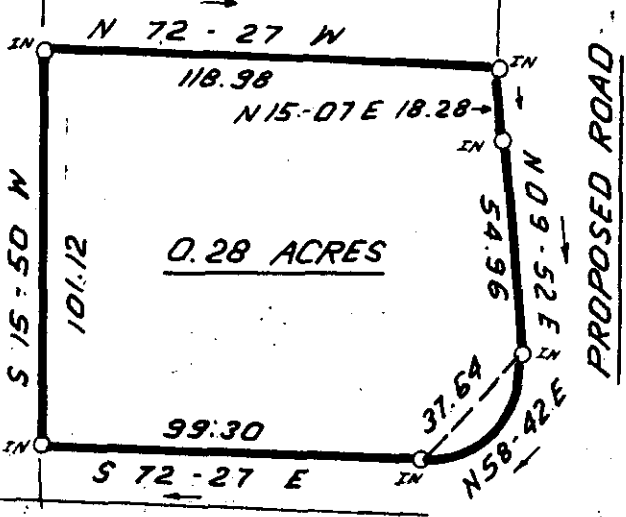

RETAINED BY
OWNER

WEST LEE ROAD

THIS PLAT IS NOT A SUBDIVISION
AS DEFINED BY THE GREENVILLE
COUNTY SUBDIVISION REGULATIONS.

10/3/1984 *John H. Olden Jr.*
Chairman, Secretary, or Director of
Planning.
Greenville County Planning Commission

✓ 10286

10-Y-73

OCT 3 1984

I HEREBY CERTIFY THAT THE RATIO OF PRECISION
OF THE FIELD SURVEY IS 1:5000 AS SHOWN
HEREON AND THAT THE AREA WAS DETERMINED BY
DMD METHOD.

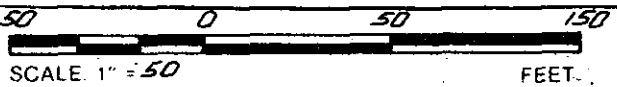

STATE OF SOUTH CAROLINA
GREENVILLE COUNTY

FREELAND & ASSOCIATES
Engineers • Land Surveyors
318 WEST STONE AVENUE.
GREENVILLE, S.C.
(803) 271-4924

300 3
31A01

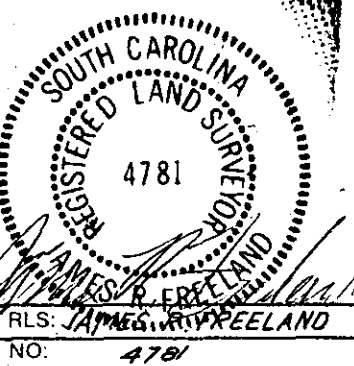

SURVEY FOR

MR. LOLLIE GIBSON

PLAT BOOK
DEED BOOK 940-162
TAX MAP PT. P12-2-5,6 & 7
PARTY CHIEF J.C.
DRAWN J.R.
DATE 9-18-84
DWG. NO. 11,775-1