

MICROFILMED

IMPROVEMENTS ON THIS PROPERTY ARE NOT LOCATED IN A FLOOD PLAIN.

FILED GREENVILLE THIS PLAT TO BE RECORDED IN THE R.M.C. OFFICE. OCT 2 2 56 PM '84 DONNIE S. TANKERSLEY R.M.C.

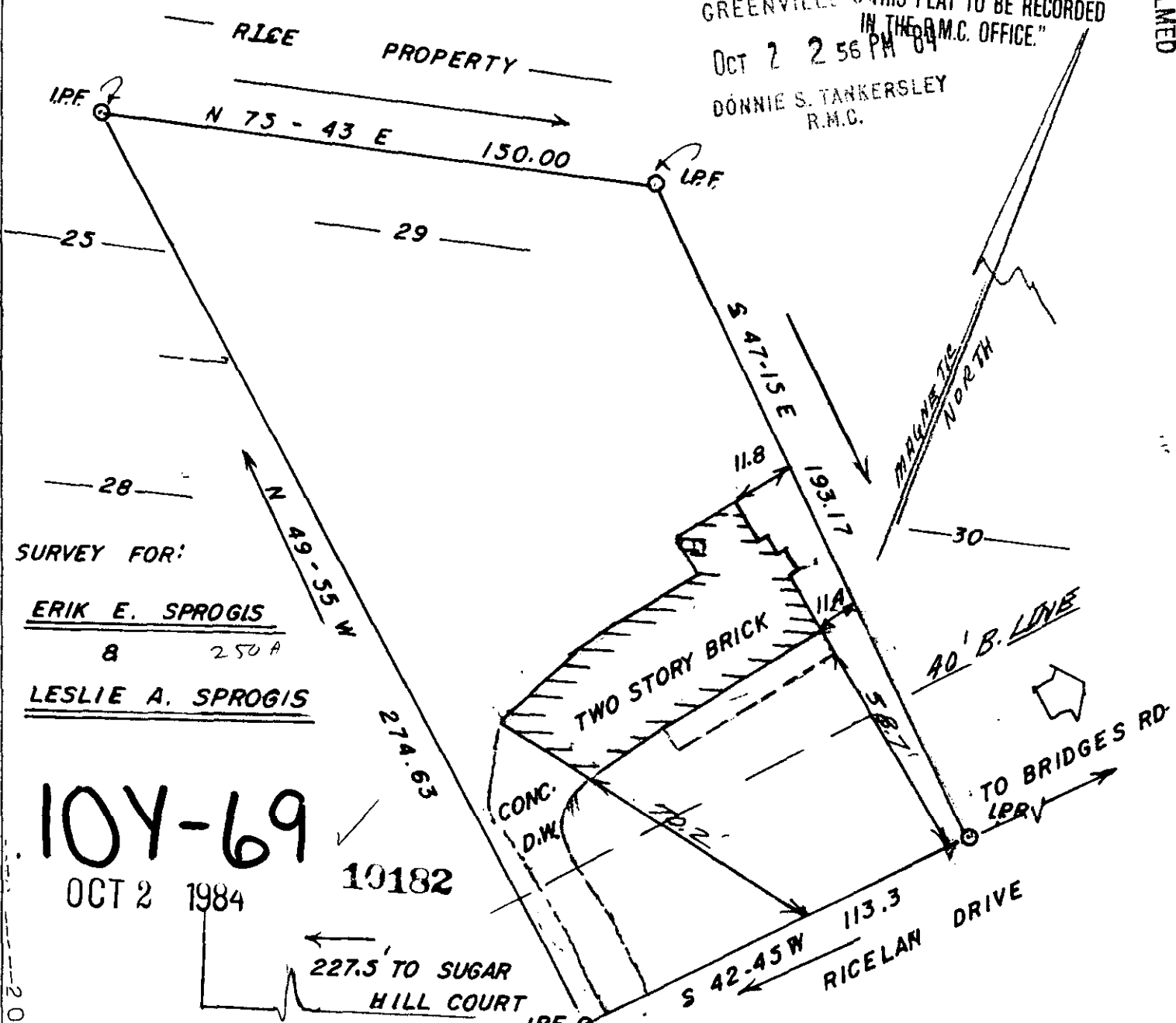

SURVEY FOR: ERIK E. SPROGIS 8 2.50 A LESLIE A. SPROGIS

104-69 OCT 2 1984

10182

THIS IS TO CERTIFY THAT ON THE 27th DAY OF SEPTEMBER 1984, I SURVEYED THE PROPERTY SHOWN ON THIS PLAT, BEING KNOWN AS LOT # 29 ON PLAT OF RICELAN, AND RECORDED IN THE R. M. C. OFFICE GREENVILLE COUNTY, S. C. IN PLAT BOOK 9-W AT PAGE 8; AND THAT THE PROPERTY LINES, WALLS, AND BUILDINGS ARE SHOWN HEREON, AND THAT THE WALLS AND BUILDINGS LOCATED ON SAID LOT DO NOT ENCR OACH OR PROJECT ON ADJACENT STREETS OR PROPERTY, AND THAT NO ADJACENT WALLS OR BUILDINGS ENCR OACH OR PROJECT ON SAID PREMISES, AND NO POWER LINES CROSS THIS PROPERTY EXCEPT AS SHOWN HEREON.

L. Montgomery, II, P.S. 102 Brentwood Way P.O. Box 143 Simpsonville, S.C. 29681

THIS IS TO CERTIFY THAT THE ERROR OF CLOSURE OF THIS SURVEY IS 1 IN 5000, AND THE ACREAGE HAS BEEN DETERMINED BY THE D.M.D. METHOD.

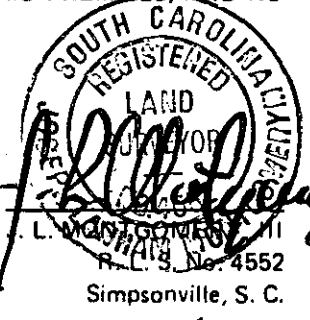

2 OCT 2 84 1562

3.00CT

D.P. LM.