

MICROFILMED

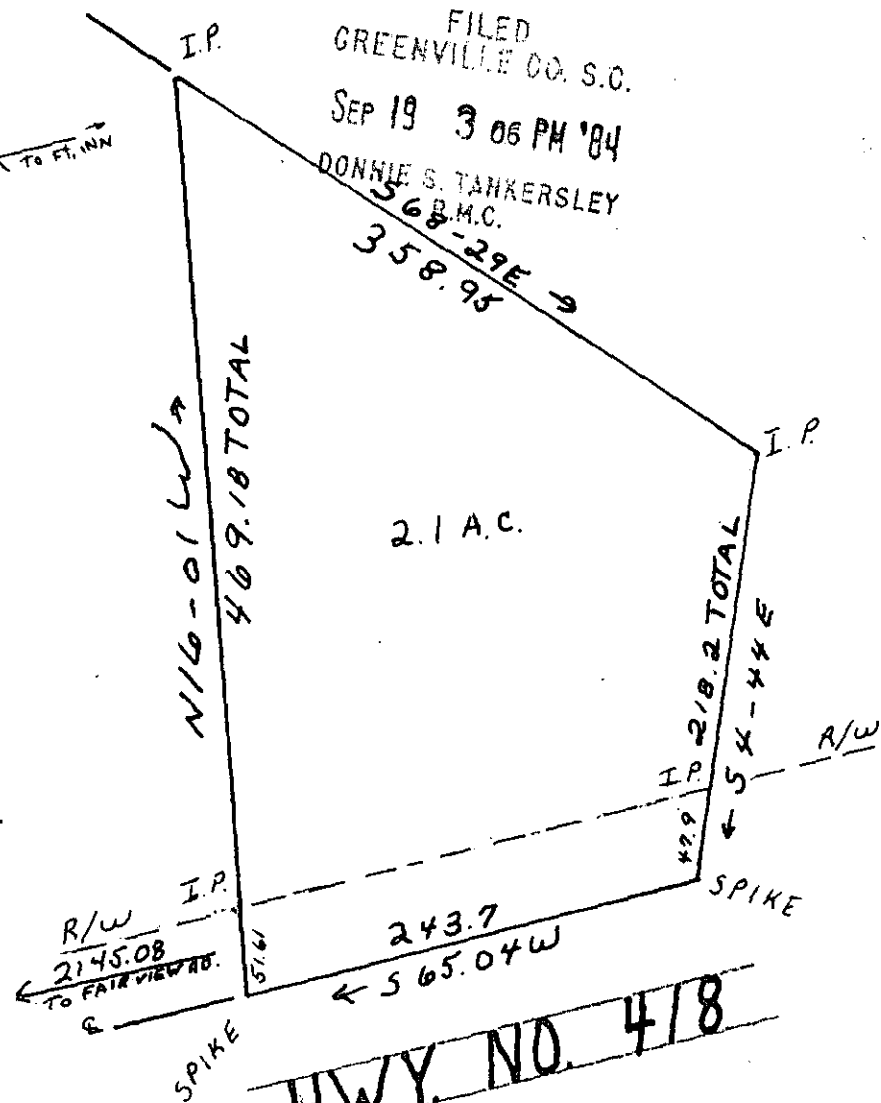
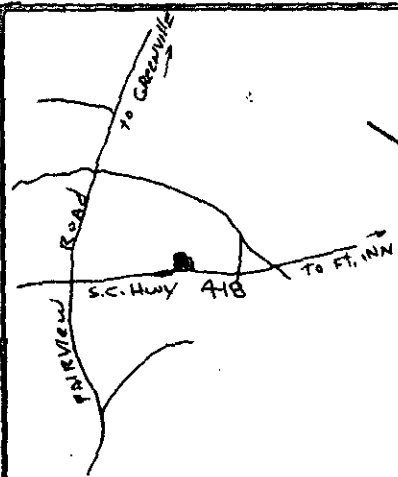

HWY. NO. 418

10-Y-30
8806 SEP 19 1984

CHARLES F. WEBB
REGISTERED
LAND SURVEYOR
SOUTH CAROLINA
1577

THIS PLAT FOR RECORDING

PLAT FOR

BEAMON MERCK JR

NEAR FAIRVIEW

GREENVILLE COUNTY S.C.

WEBB SURVEYING & MAPPING CO.

SCALE 1"=500' DEC 1979

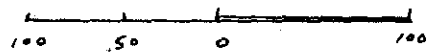

BLK. BK. REF. 568.3-1-PT.1