

SEP 10 1984

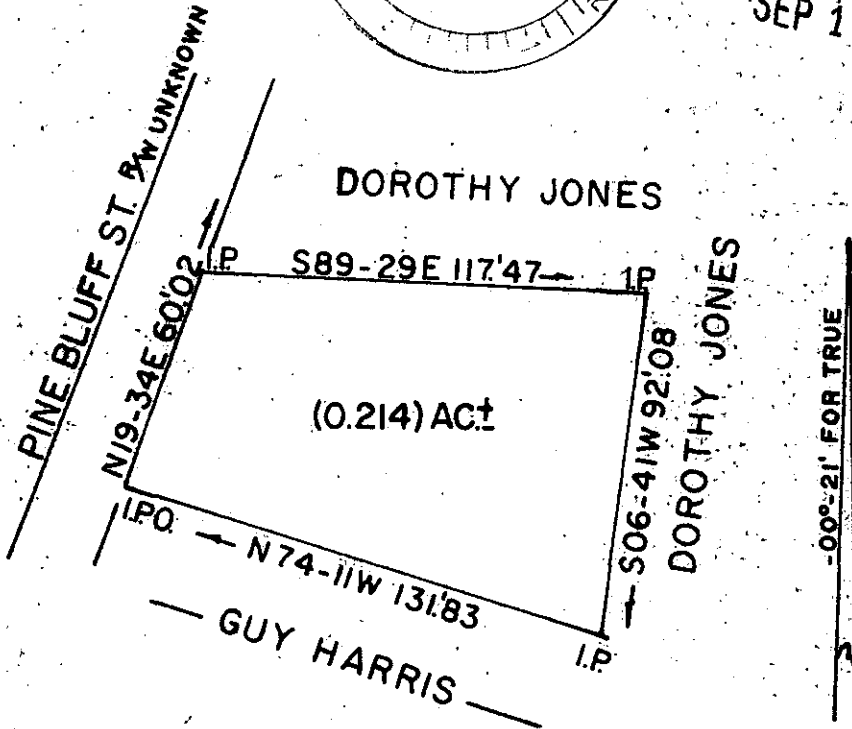

10-Y-3

7805

300 3
21A01

State SOUTH CAROLINA
DOROTHY JONES



County GREENVILLE

John C. Smith & Son
R.L.S. # 1443 & 7882
P.O. Box 732 Easley, SC
29640 / 803-859-5729

HEREBY CERTIFY THAT THE RATIO OF PRECISION OF THE FIELD SURVEY IS 1/8,000 AS SHOWN HEREON AND THE AREA WAS DETERMINED BY DMD METHOD OF AREA CALCULATION



Date 6-12-84



John C. Smith
John C. Smith or J.C. Smith III