

MICROFILMED

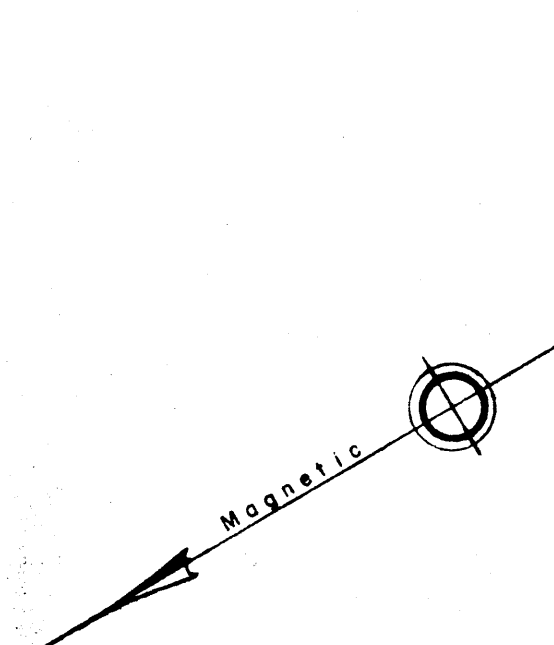
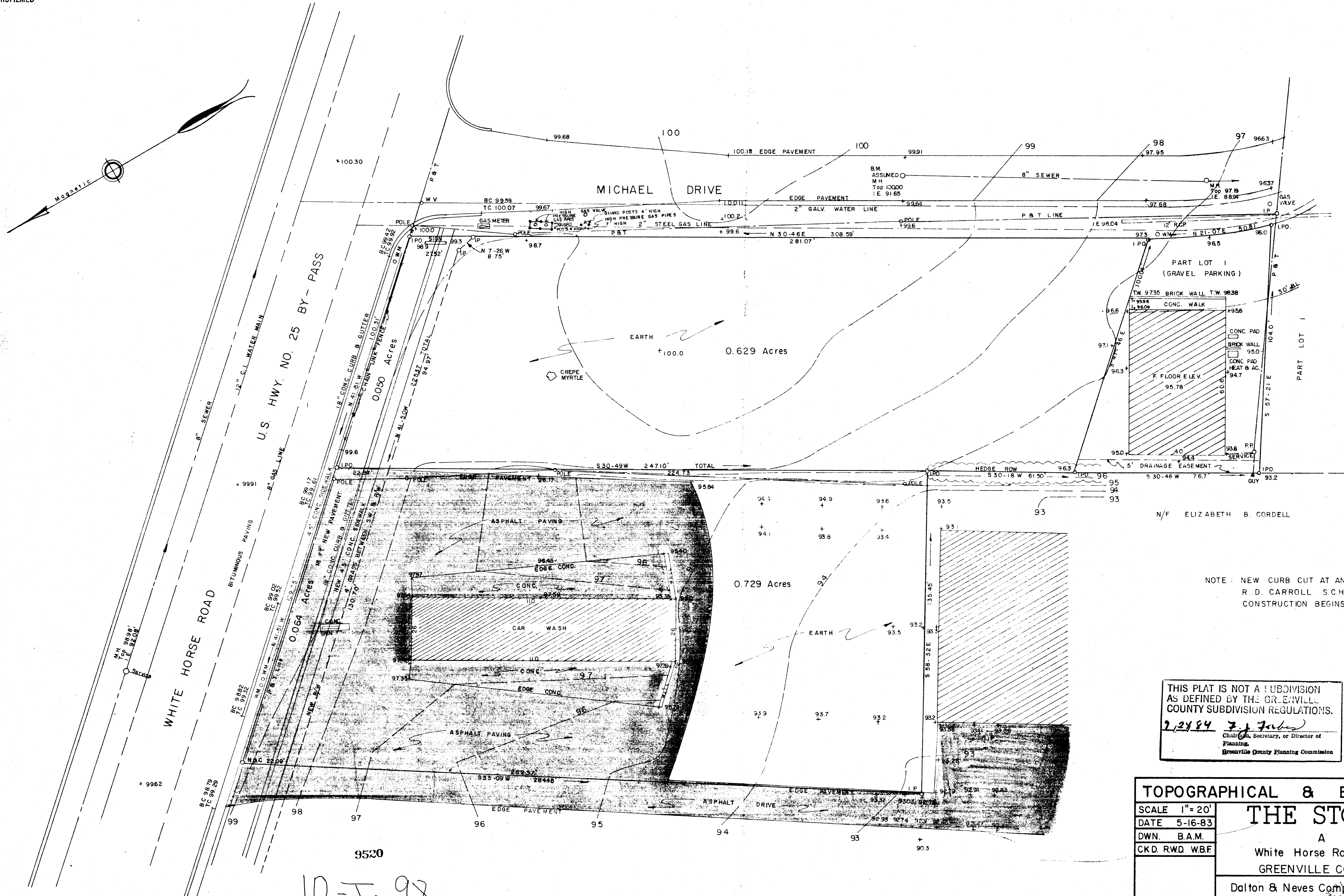

NOTE: NEW CURB CUT AT ANY LOCATION CONTACT
R. D. CARROLL S.C.H.D. (PHONE 271-1560) BEFORE
CONSTRUCTION BEGINS ON WHITE HORSE ROAD.

THIS PLAT IS NOT A SUBDIVISION
AS DEFINED BY THE GREENVILLE
COUNTY SUBDIVISION REGULATIONS.
7/24/84 *[Signature]*
Chairman, Secretary, or Director of
Planning,
Greenville County Planning Commission

FILED
GREENVILLE CO. S.C.
SEP 26 10 30 AM '84
DANNIE S. THOMPSON
P.M.C.

9520
10-T-99

TOPOGRAPHICAL & BOUNDARY SURVEY	
SCALE 1" = 20'	THE STONE GROUP A PARTNERSHIP White Horse Road, U.S. Hwy. No. 25 By Pass GREENVILLE COUNTY, SOUTH CAROLINA Dalton & Neves Company, Engineers 121 Mantly Street Greenville, South Carolina S.C. Registration No. 6266 <i>[Signature]</i>
DATE 5-16-83	
DWN. B.A.M.	
KCD. RWD. WBF	

10-T-98

ADDITION TO PLAT, APRIL, 1984
REVISION TO SHOW NEW SIDEWALK & SPOT ELEVATIONS - FEBRUARY, 1984

AREA = 1.472 Acres