

FURMAN UNIVERSITY

FILED GREENVILLE CO. S.C. SEP 25 1 38 PM '84 DONNIE S. YANKERSLEY R.M.C.

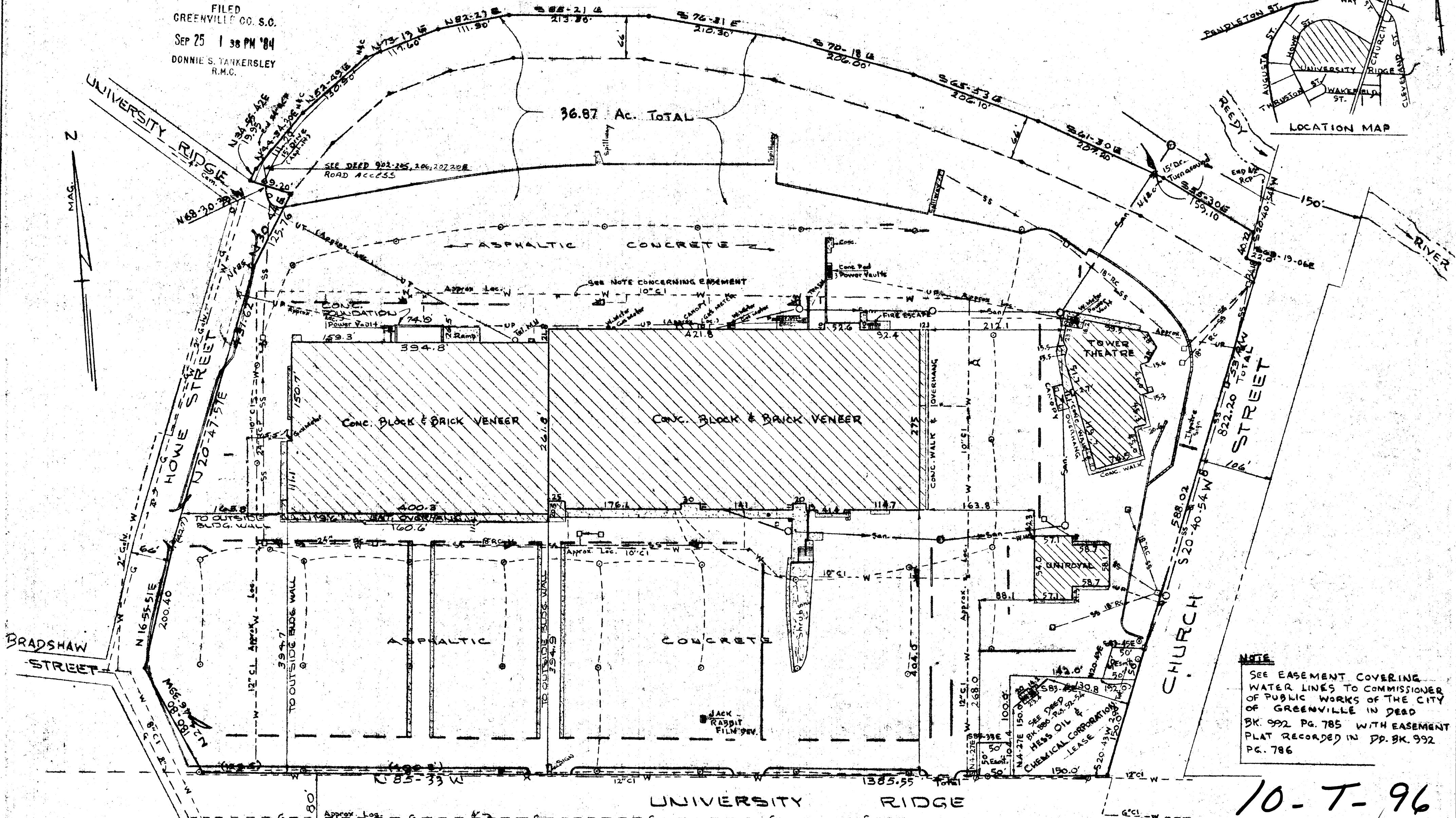
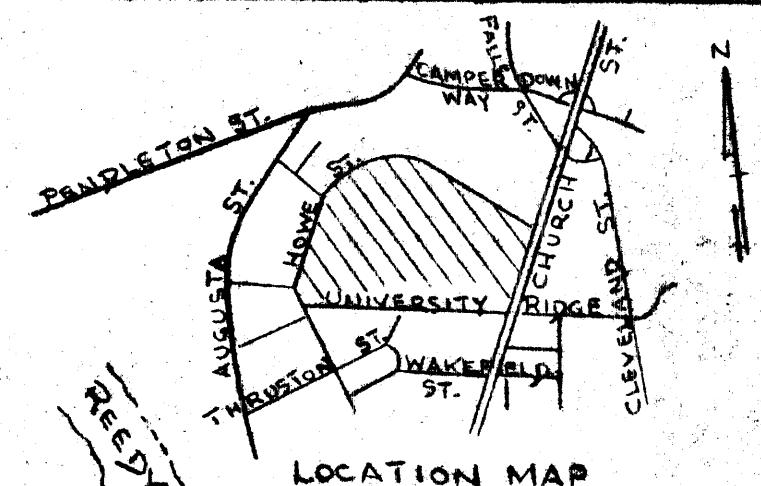

NOTE: SEE EASEMENT COVERING WATER LINES TO COMMISSIONER OF PUBLIC WORKS OF THE CITY OF GREENVILLE IN DEED BK. 992 PG. 785 WITH EASEMENT PLAT RECORDED IN PP. BK. 992 PG. 786

10-T-96

SEP 25 1984 9381

SURVEY FOR COUNTY OF GREENVILLE GREENVILLE, S.C. SCALE 1"=100' SEPT. 12, 1984



VIRGINIA T. WHITMIRE GREENVILLE COUNTY TREASURER FEE EXEMPT COUNTY DEPARTMENT

PIEDMONT SURVEYORS GREENVILLE, S.C.

NOTE: Utility lines taken from available drawings & are approx. as to location. Contact utility companies for exact locations. No drawings available on some utilities.

LEGEND table with symbols for utility lines (W, SS, San, UP, UT, G), concrete curb, concrete pad, chain link fence, fire hydrant, water valve, water meter, power & tel. pole, and light with conc. base & underground service wall.

NOTE: IRON PINS AT ALL CORNERS EXCEPT WHERE OTHERWISE NOTED.

This is to certify that I surveyed the property shown on this plat, and that the property lines, walls and buildings are as shown hereon; that the buildings located on said lot do not encroach or project on adjacent streets or property; and that no adjacent walls or buildings encroach or project on this lot.

James D. Blair Registered Land Surveyor No. 3320