

MICROFILMED

FILED
GREENVILLE CO. S.C.
SEP 25 9 24 AM '84
DONNIE S. TANKERSLEY
R.M.C.

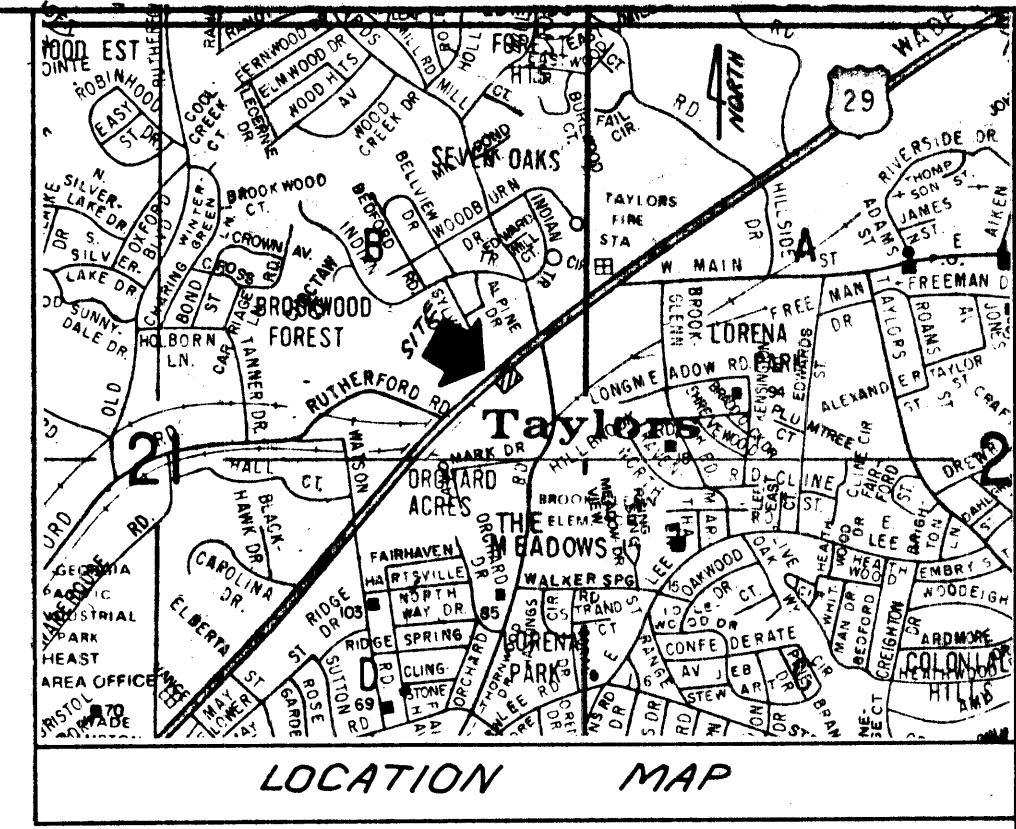

CAROLINA STEEL CORPORATION
T 2 - 5 - 1

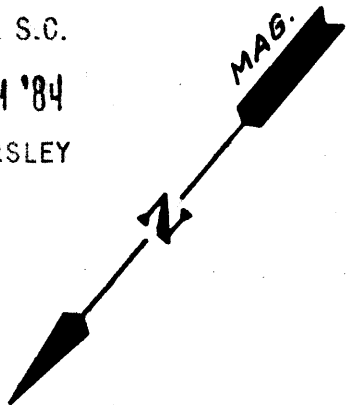
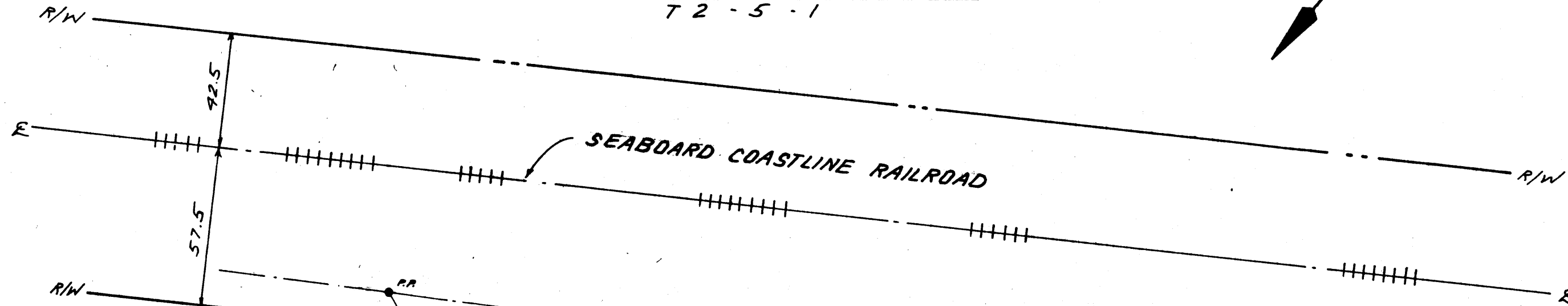

SEABOARD COASTLINE RAILROAD

DANIEL L. CUNNINGHAM
T 2 - 6 - 2

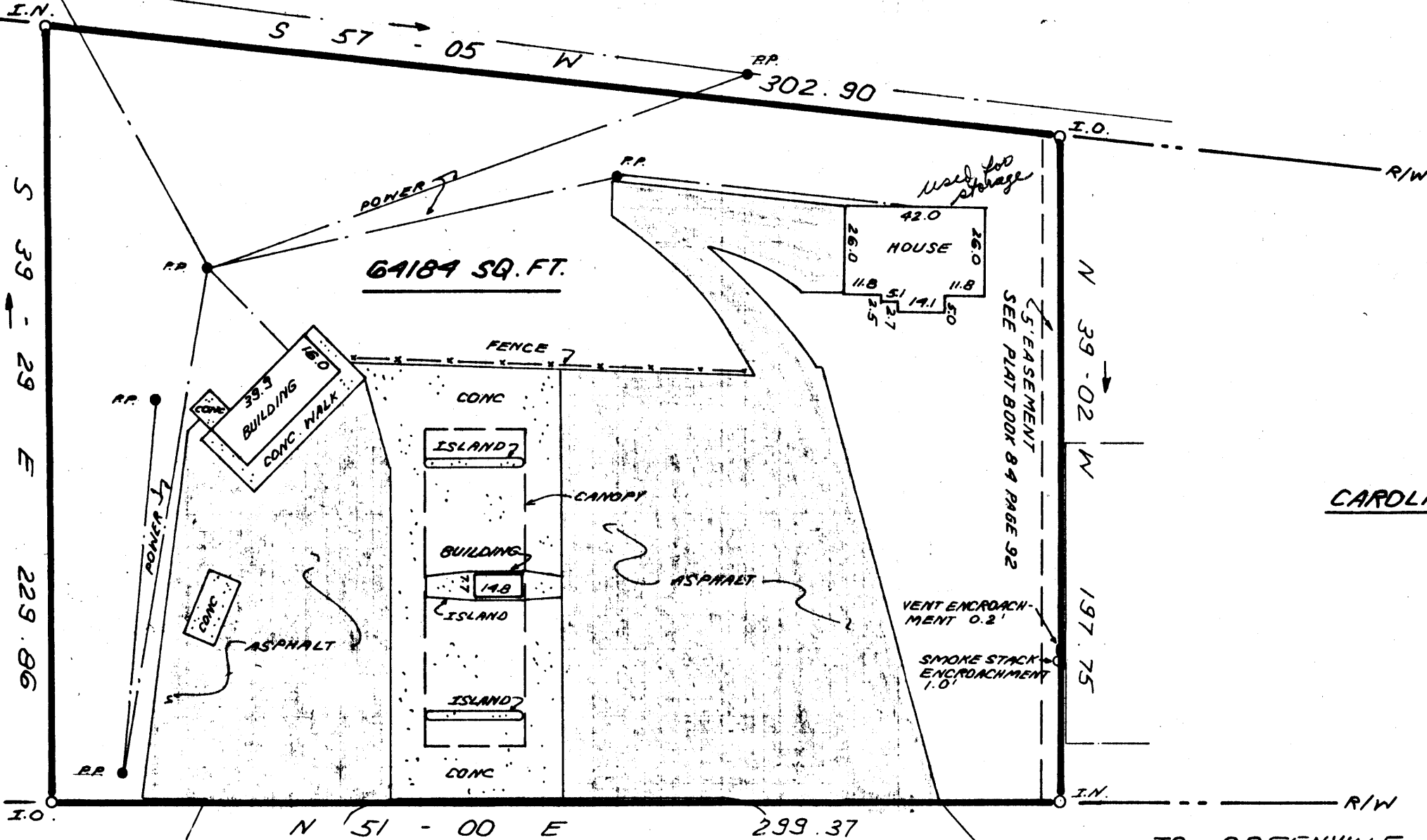

64184 SQ. FT.

CAROLINA STEEL CORPORATION
T 2 - 6 - 6

CERTIFICATION STATEMENT

I certify to Lawyers Title Insurance Corporation and Kayo Oil Company that the buildings now erected on said lot are within the boundaries of same; there are no encroachments by adjoining property except as shown; there are no rights-of-way, easements, or joint drive ways over or across said land visible on the surface, except as shown; there are no electric, or telephone wires (excluding wires which serve the premises only) or structures or supports therefore including poles, anchors and guy wires on or over said premises, except as shown; according to my survey this the 17 Day of SEPT., 1984.

James R. Freeland
James R. Freeland PE and RLS 4781

WRITTEN DESCRIPTION

Beginning at an iron pin on the Southeastern Right-of-Way of Wade Hampton Boulevard, 389' southeast of its intersection with the center line of Edwards Road; thence along the joint line with Property now or formerly owned by Daniel L. Cunningham S39-29E 229.86' to an iron pin on the Right-of-Way of Seaboard Coastline Railroad; thence along the Seaboard line S57-05W 302.90' to an iron pin at the corner of Property now or formerly owned by Carolina Steel Corporation; thence along the Carolina line N39-02W 197.75' to an iron pin on the Right-of-Way of Wade Hampton Boulevard; thence along said Right-of-Way N51-00E 299.37' to the point of beginning.

389' TO E
EDWARDS RD.

TO GREENVILLE

WADE HAMPTON BLVD. U.S. HWY # 29

REF.: TAX MAP T 2 - 6 - 5
DEED BOOK 1128 PAGE 317

SEP 25 1984

10-T-93

9380

I hereby certify that the ratio of precision of the field survey is 1/5,000 as shown hereon and the area was determined by DMD Method.

James R. Freeland
James R. Freeland RLS & PE 4781

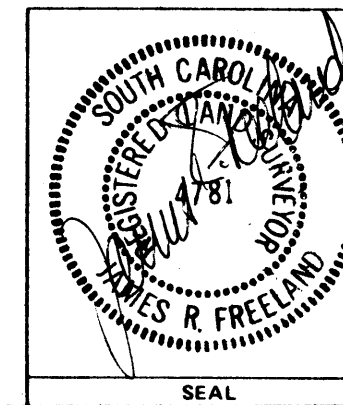

STATE OF SOUTH CAROLINA
GREENVILLE COUNTY

SURVEY FOR
KAYO OIL COMPANY
TAYLORS, S.C.

FREELAND & ASSOCIATES
Engineers - Land Surveyors
GREENVILLE, S.C.

SURVEY	L.T.
DRAWN	K.E.G.
CHECK	M.L.C.
SCALE	1" = 40'
DATE	AUG. 9, 1984
DWG. NO.	11631-1

THE PRINT MACHINE, INC. N4337
GCTG -- 1 SE25 84 1101
5-0000