

MICROFILMED

FILED
GREENVILLE CO. S.C.
SEP 24 4 26 PM '84
DONNIE S. TANKERSLEY
R.M.C.

Note:
This is Lot # 1A Clarjea Heights,
Part Of Lot # 1, Plat Book 10M -
Page 19.
There is A 5' Drainage And Utilities
Easement Along Each Side Of All Side
And Rear Lot Lines

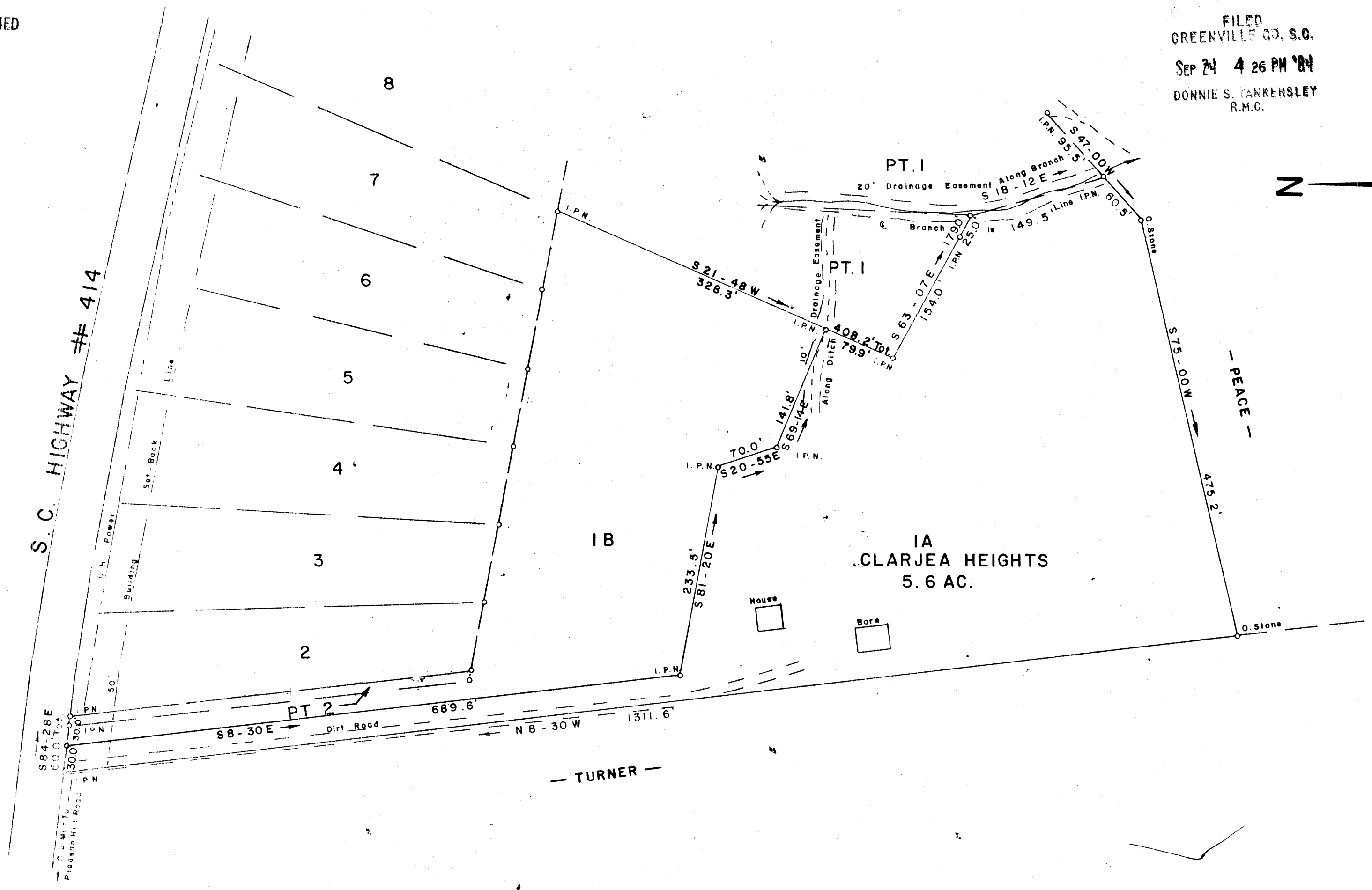

9251

10-7-92

SEP 24 1984

SURVEY FOR
SUN LAND PROPERTIES, INC.

NEAR GOWANSVILLE GREENVILLE COUNTY
SOUTH CAROLINA
AUGUST 7, 1984

THIS PLAT IS NOT A SUBDIVISION
AS DEFINED BY THE GREENVILLE
COUNTY SUBDIVISION REGULATIONS.
9/24/1984 *John J. ...*
Chairman, Secretary, or Director of
Planning.
Greenville County Planning Commission

JEFFERY M. PLUMBLEE, INC.
LAND SURVEYING
P.O. BOX 79
NEW EPHRAIM, S.C. 29580
(803) 834-4426

I Herby Certify That The Ratio Of Precision
Of The Field Survey Is 1/43,000 As Shown
Hereon And The Area Was Determined By Computer.
Jeffery M. Plumblee
P.L.S. # 7881
Scale 1" = 100'