

MICROFILMED

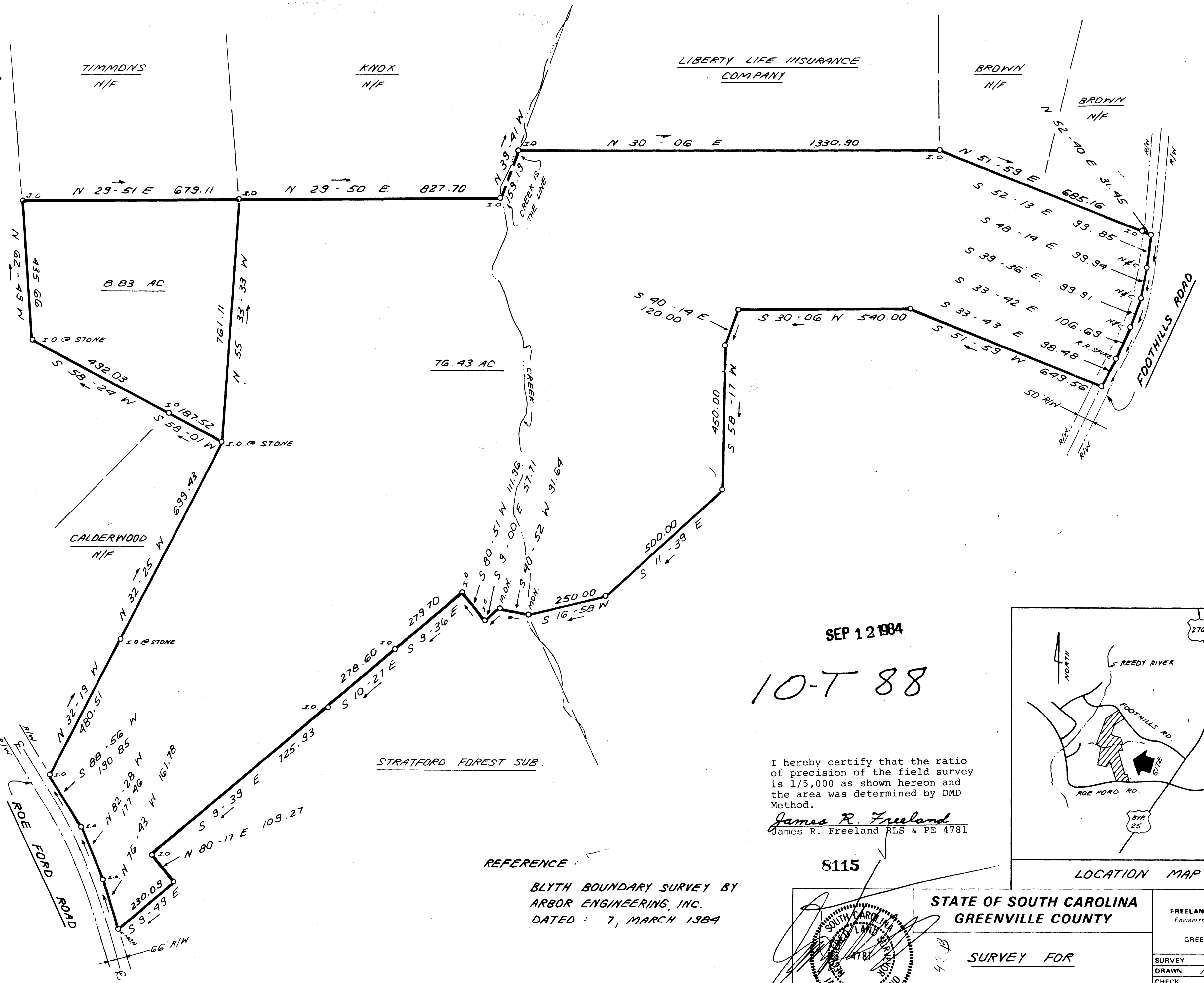
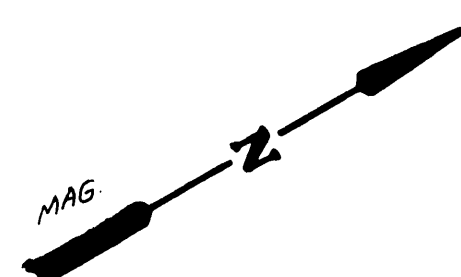

GREENVILLE CO. S.C.  
SEP 12 4 41 PM '84  
JUNKIE & TANNERSLEY  
R.M.C.

SEP 12 1984

10-T 88

I hereby certify that the ratio of precision of the field survey is 1/5,000 as shown hereon and the area was determined by DMD Method.  
*James R. Freeland*  
James R. Freeland RLS & PE 4781

REFERENCE:  
BLYTH BOUNDARY SURVEY BY  
ARBOR ENGINEERING, INC.  
DATED: 7, MARCH 1984

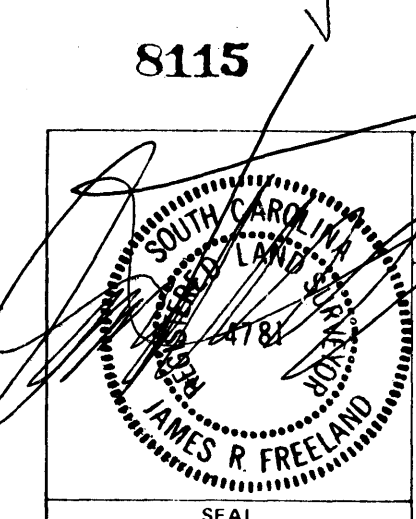
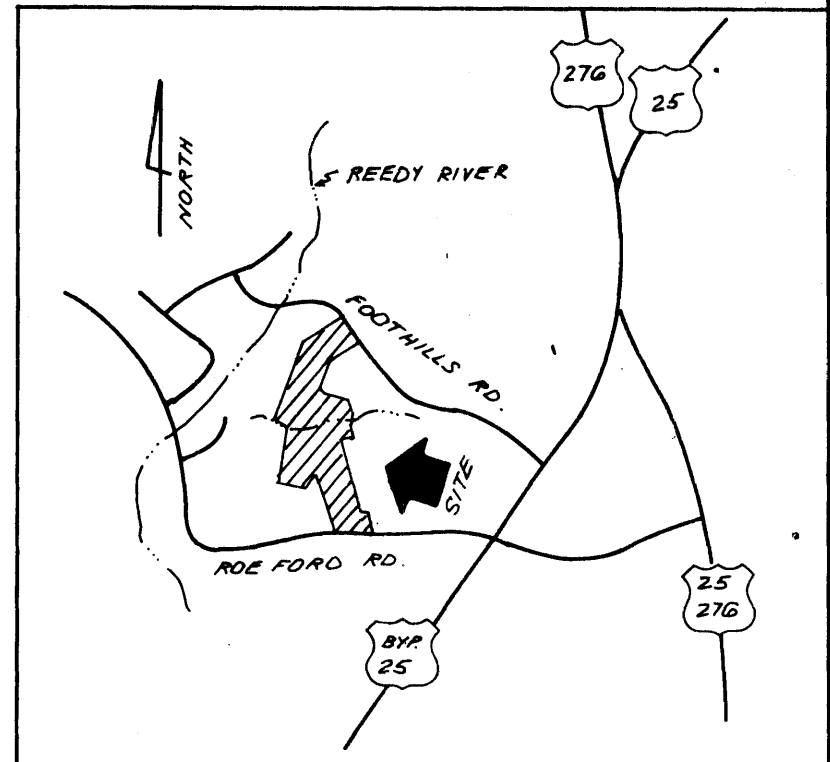
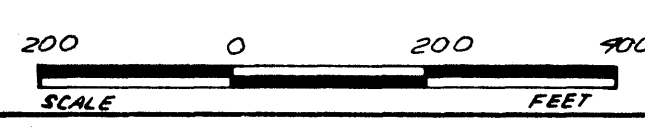

STATE OF SOUTH CAROLINA GREENVILLE COUNTY		FREELAND & ASSOCIATES Engineers & Land Surveyors GREENVILLE, S.C.
SURVEY FOR VALLEY OAKS PARTNERSHIP		SURVEY R.J. DRAWN K.E.G. CHECK SCALE 1" = 200' DATE SEPT. 11, 1984
8115		NO. 11746 5.00CL

THE PRINT MACHINE, INC. N4337