

FILED  
GREENVILLE, S.C.  
AUG 30 8 32 AM '84  
DONNIE S. FARRERSLEY  
R.E.L.

MICROFILMED

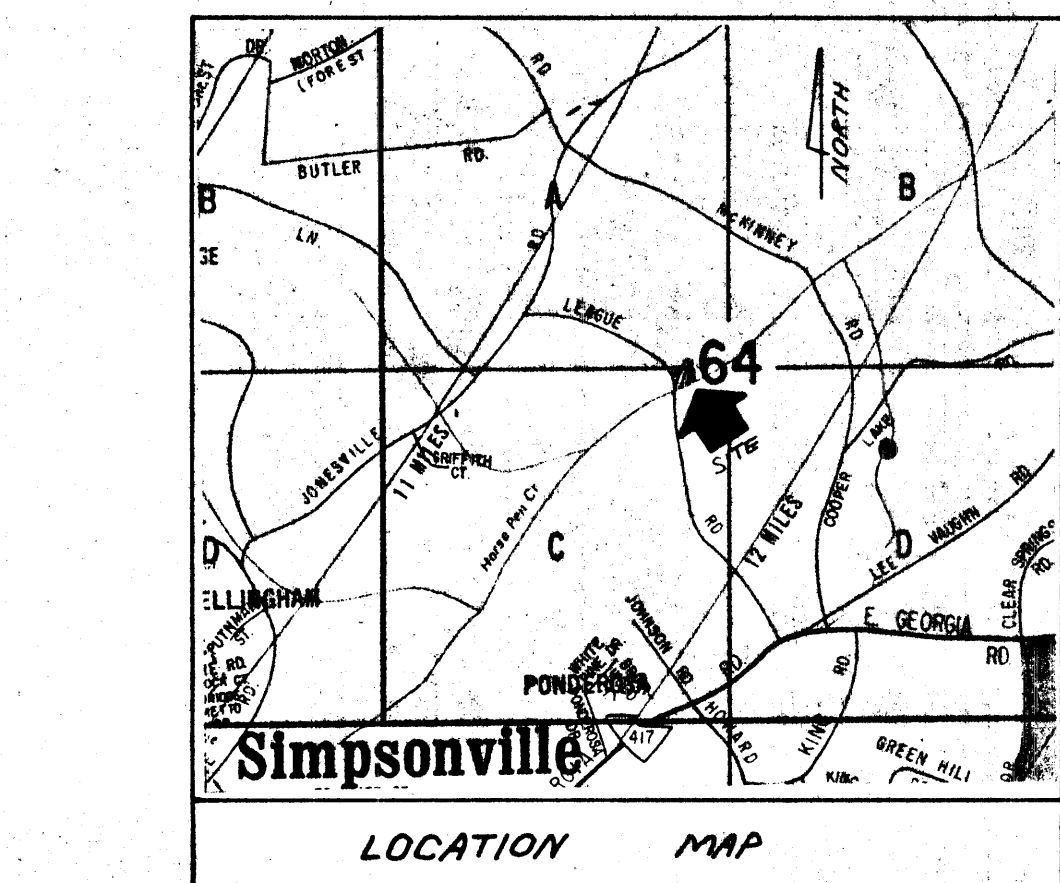
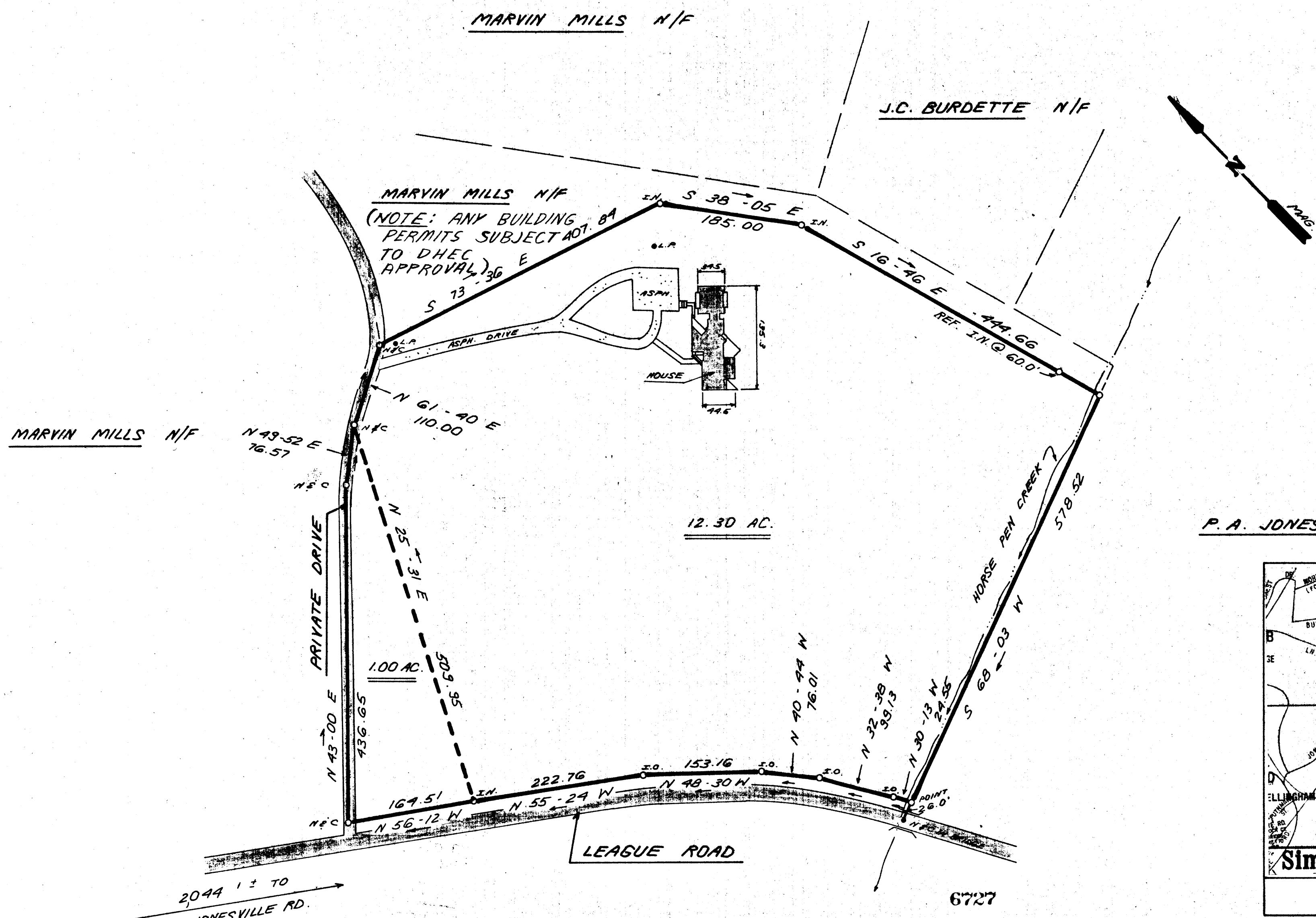

THIS PLAT IS NOT A SUBDIVISION  
AS DEFINED BY THE GREENVILLE  
COUNTY SUBDIVISION REGULATIONS.  
8/29/1984 *John J. Freeland*  
Chairman, Secretary, or Director of  
Planning,  
Greenville County Planning Commission

Each property owner is provided access  
to a public road by a private road of  
which each property owner has an  
undivided interest. The private access road  
will not be accepted and maintained as  
a public right of way until such time it  
meets minimum county standards.

AUG 30 1984  
10T-68

THIS IS TO CERTIFY THAT THE PROPERTY SHOWN ON THIS PLAT WAS SURVEYED UNDER MY DIRECT SUPERVISION.  
PROPERTY LINES AND IMPROVEMENTS SHOWN ARE LOCATED CORRECTLY AND THAT NO VISIBLE ENCROACHMENTS  
EXIST UNLESS OTHERWISE SHOWN. THIS PROPERTY IS NOT LOCATED IN A DESIGNATED FLOOD HAZARD AREA.

REF: DEED BOOK 1048-669  
TAX MAP 553.1-1-70.2  
REVISED: AUG 20, 1984  
SCALE 1" = 100'  
100 0 100 200  
SCALE FEET

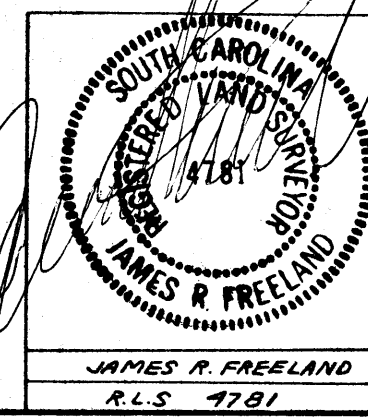

STATE OF SOUTH CAROLINA GREENVILLE COUNTY		FREELAND & ASSOCIATES Engineers & Land Surveyors GREENVILLE, S.C.	
SURVEY FOR WILLIAM L. GAINNEY CHARLOTTE B. GAINNEY		SURVEY B.G. DRAWN K.E.G. CHECK SCALE 1" = 100' DATE AUG, 6, 1984 DWG. NO. 11,500	

THE PRINT MACHINE, INC. N4337