

THIS PLAT IS NOT A SUBDIVISION AS DEFINED BY THE GREENVILLE COUNTY SUBDIVISION REGULATIONS.

8/29/1984 *John J. Williams*
 Chairman, Secretary, or Director of Planning.
 Greenville County Planning Commission

FILED
 GREENVILLE CO. S.C.
 AUG 29 11 04 AM '84
 DONNE S. WARRSLEY
 R.H.C.

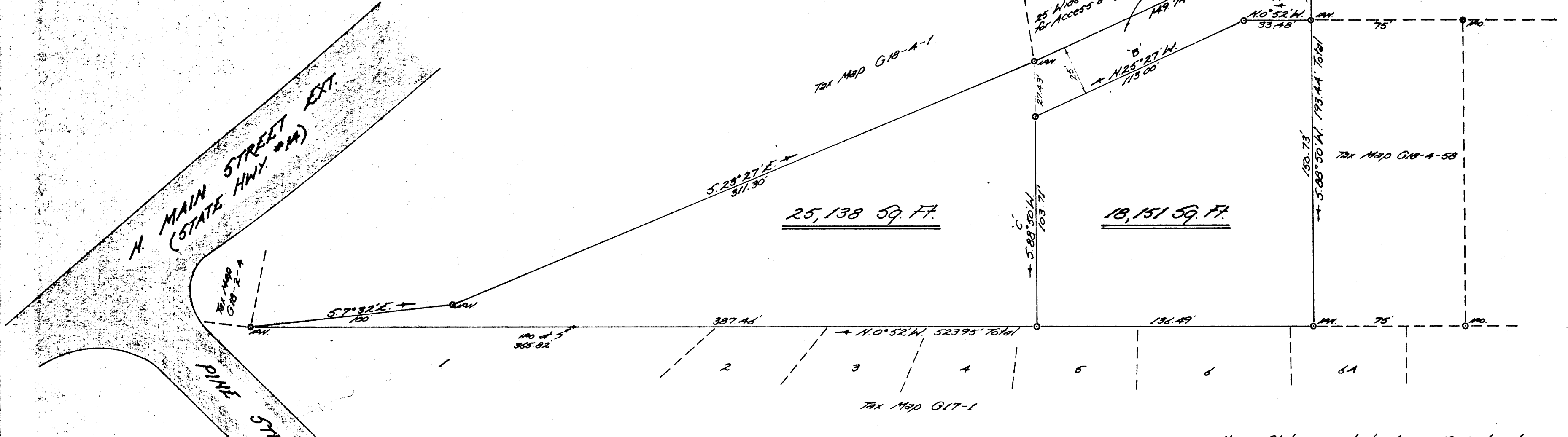
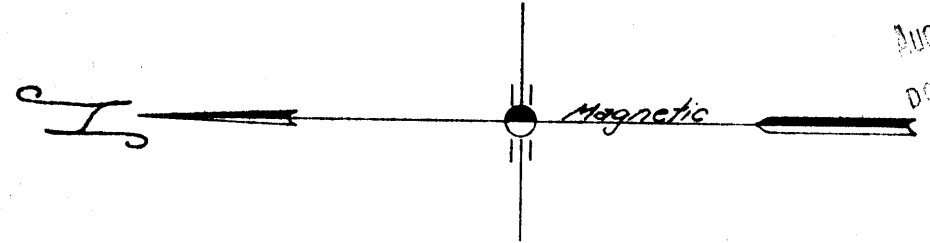

PROPERTY OF
RIDDLE BROTHERS & WEST BUILDERS INC.
 Located in Greer
 GREENVILLE COUNTY, SOUTH CAROLINA

NOTE: Plat amended Aug. 1, 1984 to show new lines A, B, & C. Original plat recorded in Plat Book 10K at Page 89.

NOTE: Each property owner is provided access to a public road by a private road which each property owner has an undivided interest. The private access road will not be accepted and maintained as a public right of way until such time it meets minimum county standards.

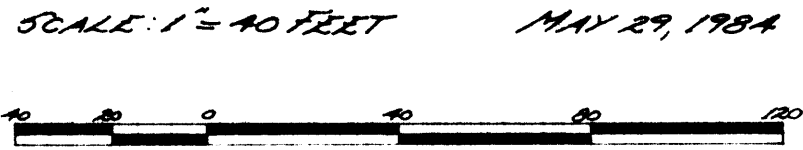

AUG 29 1984
 10T-66 6485

JOHN A. SIMMONS
 REGISTERED LAND SURVEYOR

I hereby certify that the above survey is correct.

John A. Simmons
 Reg. Surveyor #2212

Tri-State Surveyors
 109 Few Street
 Greer, S. C. 29651