

MICROFILMED

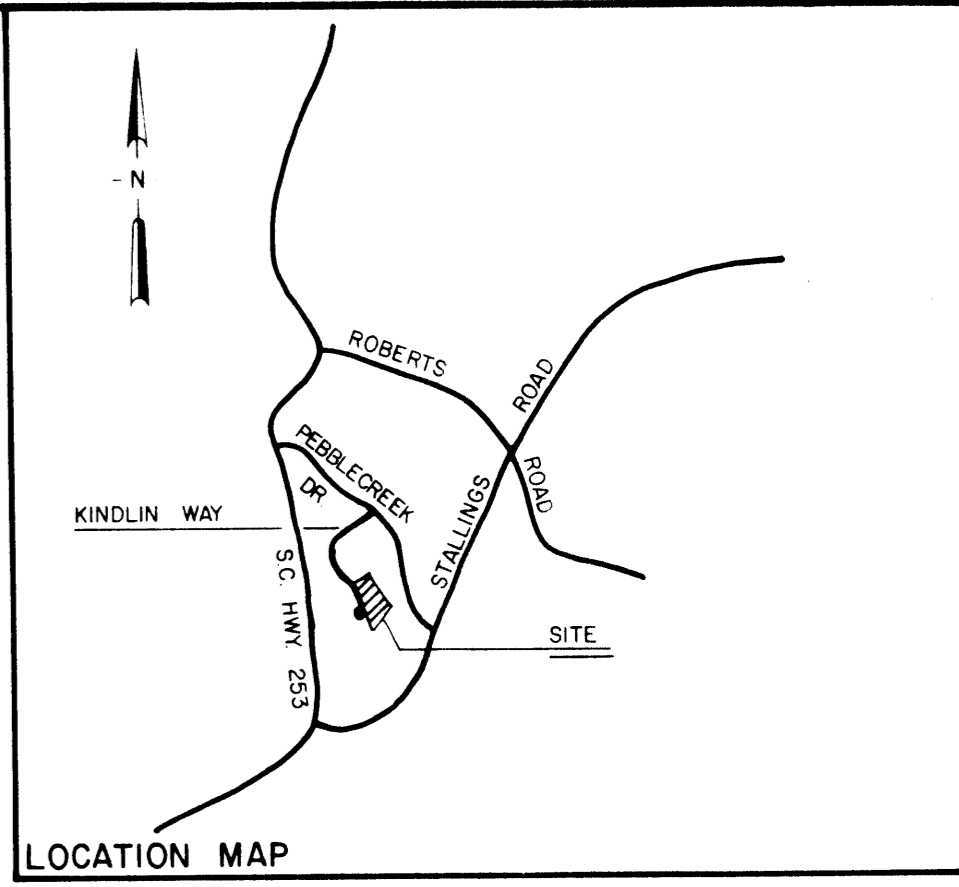
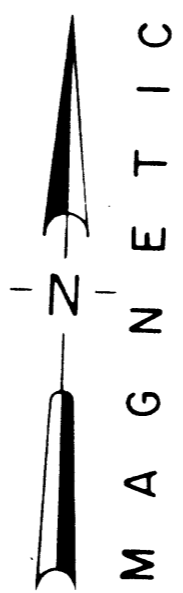
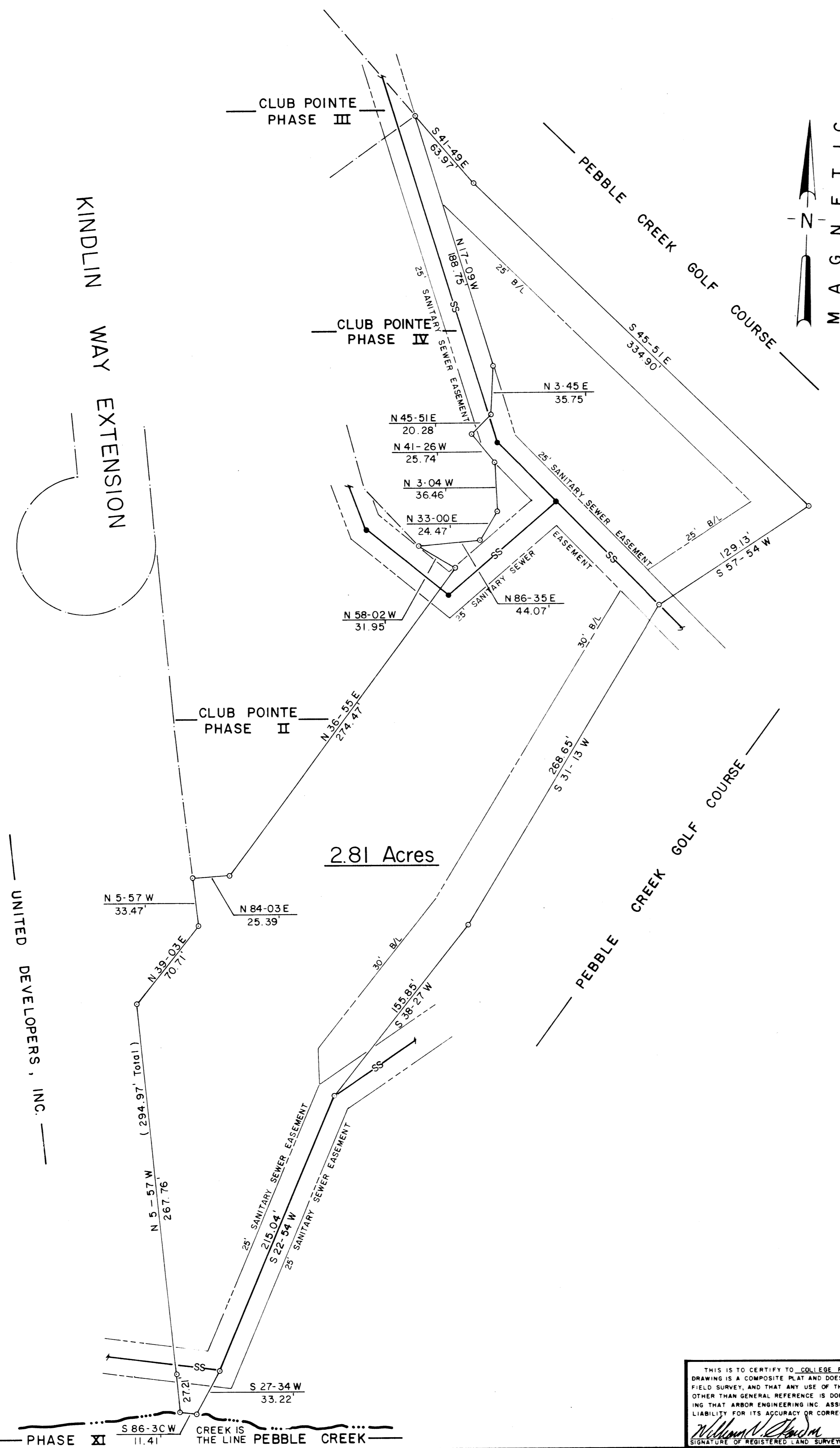

UNITED DEVELOPERS, INC.

2.81 Acres

10-T-29 3922

FILED
GREENVILLE, S.C.
Aug 9 19 32 PM '84
DORRIS W. WILSON
REGISTERED LAND SURVEYOR

50 0 50 100
scale 1" = 50' feet

Arbor Engineering, Inc.
P.O. BOX 263, GREENVILLE, S.C.
LANDSCAPE ARCHITECTS ENGINEERS RECREATIONAL PLANNERS

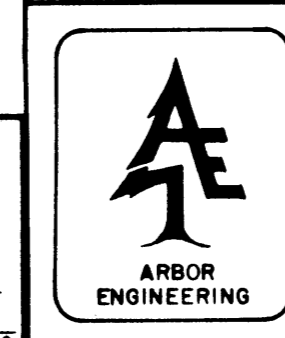

THIS IS TO CERTIFY TO COLLEGE PROPERTIES, INC. THAT THIS DRAWING IS A COMPOSITE PLAT AND DOES NOT CONSTITUTE AN ACTUAL FIELD SURVEY AND THAT ANY USE OF THIS DRAWING FOR ANY PURPOSE OTHER THAN GENERAL REFERENCE IS DONE SO WITH THE UNDERSTANDING THAT ARBOR ENGINEERING INC. ASSUMES NO RESPONSIBILITY OR LIABILITY FOR ITS ACCURACY OR CORRECTNESS.

William H. Taylor 2/8/84 7264
SIGNATURE OF REGISTERED LAND SURVEYOR DATE S.C. REG. NO.

NO.	DATE	BY	DESCRIPTION	APPR.
REVISIONS				
2.81 ACRE TRACT PORTION OF CLUB POINTE PEBBLE CREEK PHASE III SEC. III				
GREENVILLE			SOUTH CAROLINA	
DRAWN	DESIGN	CHECK	DATE	
RES	WNS	2 AUG	1984	
SCALE	FILE	SHEET NO.	JOB NO.	
1" = 50'		1 OF 1	84III-02	

7-20 4584 1255 5.00019