

FILED GREENVILLE, S.C.
AUG 2 19 05 PM 1981
DORRIS S. SIMPSON
R.A.M.C.

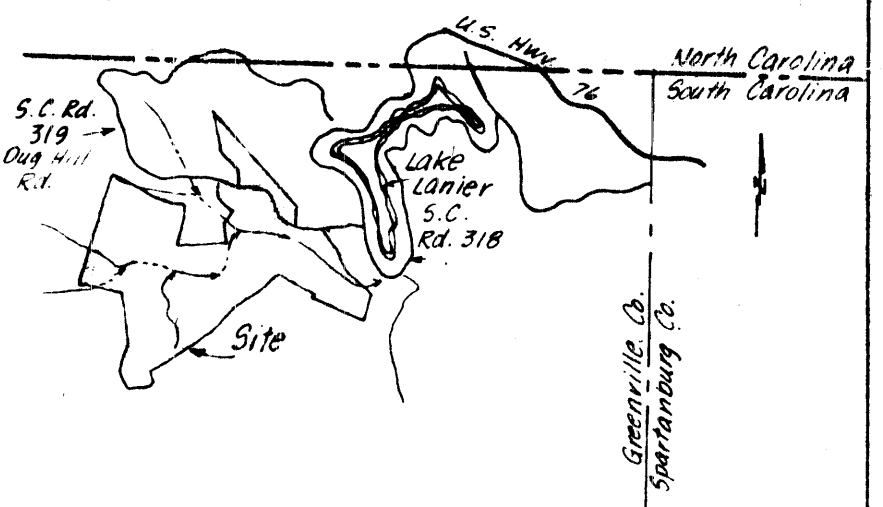
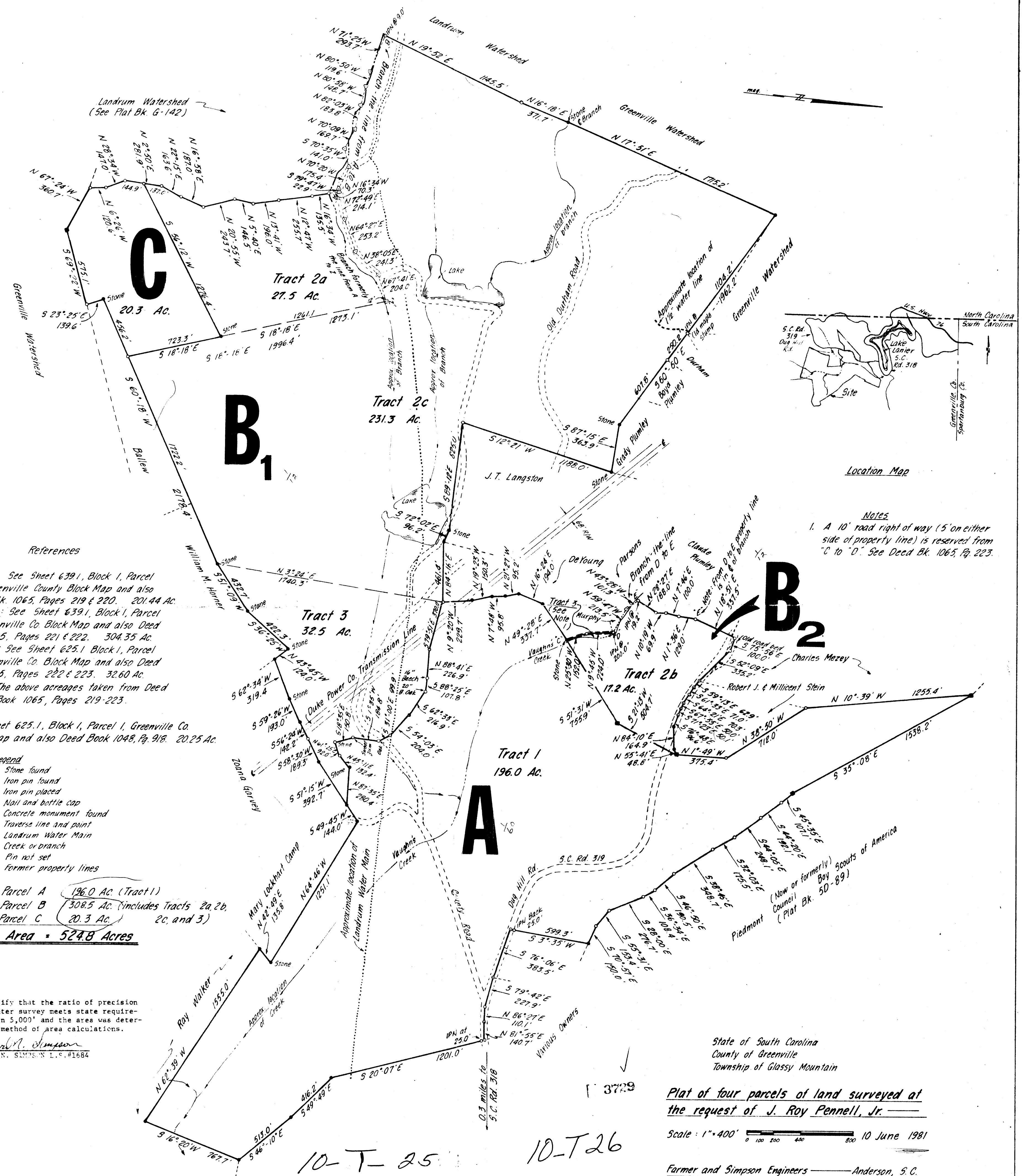

Location Map

Notes

- 1. A 10' road right of way (5' on either side of property line) is reserved from "C" to "D". See Deed Bk. 1065, Pg. 223.

References

- Parcel A** Tract 1: See Sheet 639.1, Block 1, Parcel 27 Greenville County Block Map and also Deed Bk. 1065, Pages 219 & 220. 201.44 Ac.
- Parcel B1 & B2** Tracts 2: See Sheet 639.1, Block 1, Parcel 35 Greenville Co Block Map and also Deed Bk. 1065, Pages 221 & 222. 304.35 Ac.
Tracts 3: See Sheet 625.1 Block 1, Parcel 3 Greenville Co. Block Map and also Deed Bk. 1065, Pages 222 & 223. 32.60 Ac.
Note: The above acreages taken from Deed Book 1065, Pages 219-223.
- Parcel C:** See Sheet 625.1, Block 1, Parcel 1, Greenville Co. Block Map and also Deed Book 1048, Pg. 918. 20.25 Ac.

Legend

- Stone found
- Iron pin found
- Iron pin placed
- Nail and bottle cap
- Concrete monument found
- - - Traverse line and paint
- - - Landrum Water Main
- - - Creek or branch
- × Pin not set
- - - former property lines

Area of Parcel A 196.0 Ac. (Tract 1)
Area of Parcel B 308.5 Ac. (includes Tracts 2a, 2b, 3c, and 3)
Area of Parcel C 20.3 Ac.
Total Area = 524.8 Acres

I hereby certify that the ratio of precision of the perimeter survey meets state requirements of 1" in 5,000' and the area was determined by the DMD method of area calculations.
David N. Simpson
DAVID N. SIMPSON L.S.#1684

State of South Carolina
County of Greenville
Township of Glassy Mountain

Plat of four parcels of land surveyed at the request of J. Roy Pennell, Jr.

Scale: 1" = 400' 0 100 200 400 800 10 June 1981

Farmer and Simpson Engineers — Anderson, S.C.

10-T-25 10-T-26