

Note: Improvements on this lot are not in a flood hazard area.

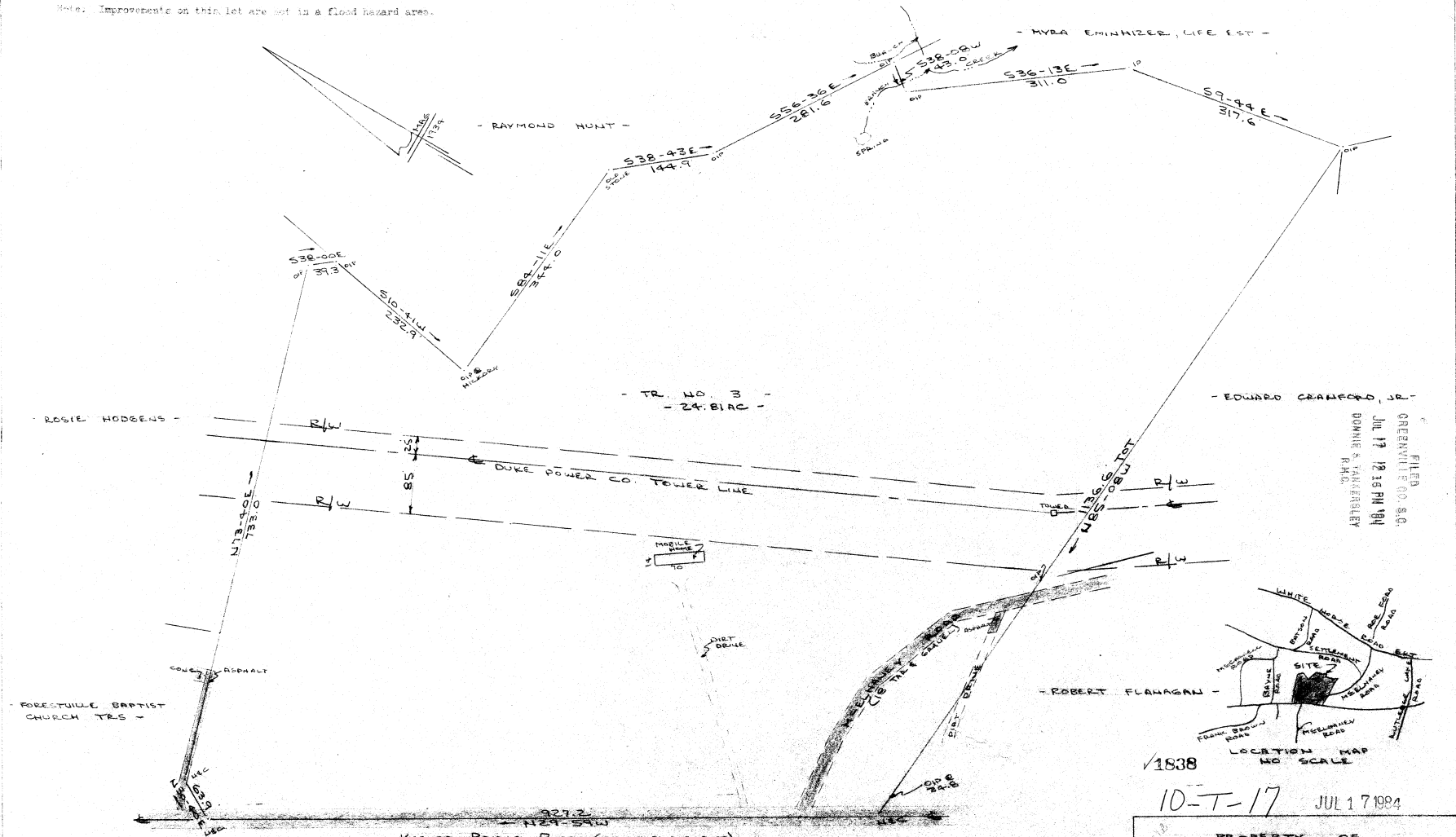

FILED
GREENVILLE CO. S.C.
JUL 17 10 16 AM '94
DORRIS & VANDEBEEK
R.M.S.

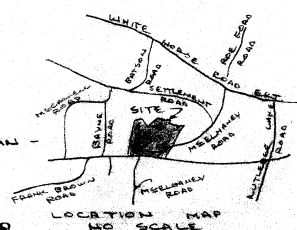

1838
10-T-17 JUL 17 1994

This is to certify that on the 15th day of July, 1994, I surveyed the property shown on this plat, being known as lot No. 1 on plat of EDITH F. JAMES WITHERS and recorded in the RMC Office Greenville County, S. C., in Plat Book "B" at Pages 275 & 276 and also known as PROPERTY OF DEAN V. FRICKS & CYNTHIA M. FRICKS and recorded in Plat Book "A" at Page 100 and that the property lines, walls and buildings are as shown hereon, and that the walls and buildings located on said lot do not encroach or project on adjacent street or property and that adjacent walls or buildings encroach or project on said premises, and that no utility lines cross this property except as shown hereon.



Recordable Plat

PROPERTY OF
DEAN V. FRICKS & CYNTHIA M. FRICKS
NEAR TRAVELERS REST, GREENVILLE CO. S.C.
SCALE: 1"=100' 12 JULY 1994

CAROLINA SURVEYING CO.
112 MAINLY ST.
GREENVILLE, S.C. 29601

I Certify That The Ratio Of Precision Of The Field Survey Is $\frac{1}{2500}$ As Shown Hereon And That The Area Determined By D.M.D. Method Of Area Calculations.

275/35439

510.2-1-15

ALPHEUS