

FILED
GREENVILLE CO. S.C.
APR 9 4 52 PM '84
DONNIE S. TANKERSLEY
R.M.C.

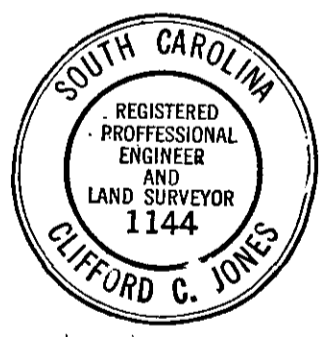
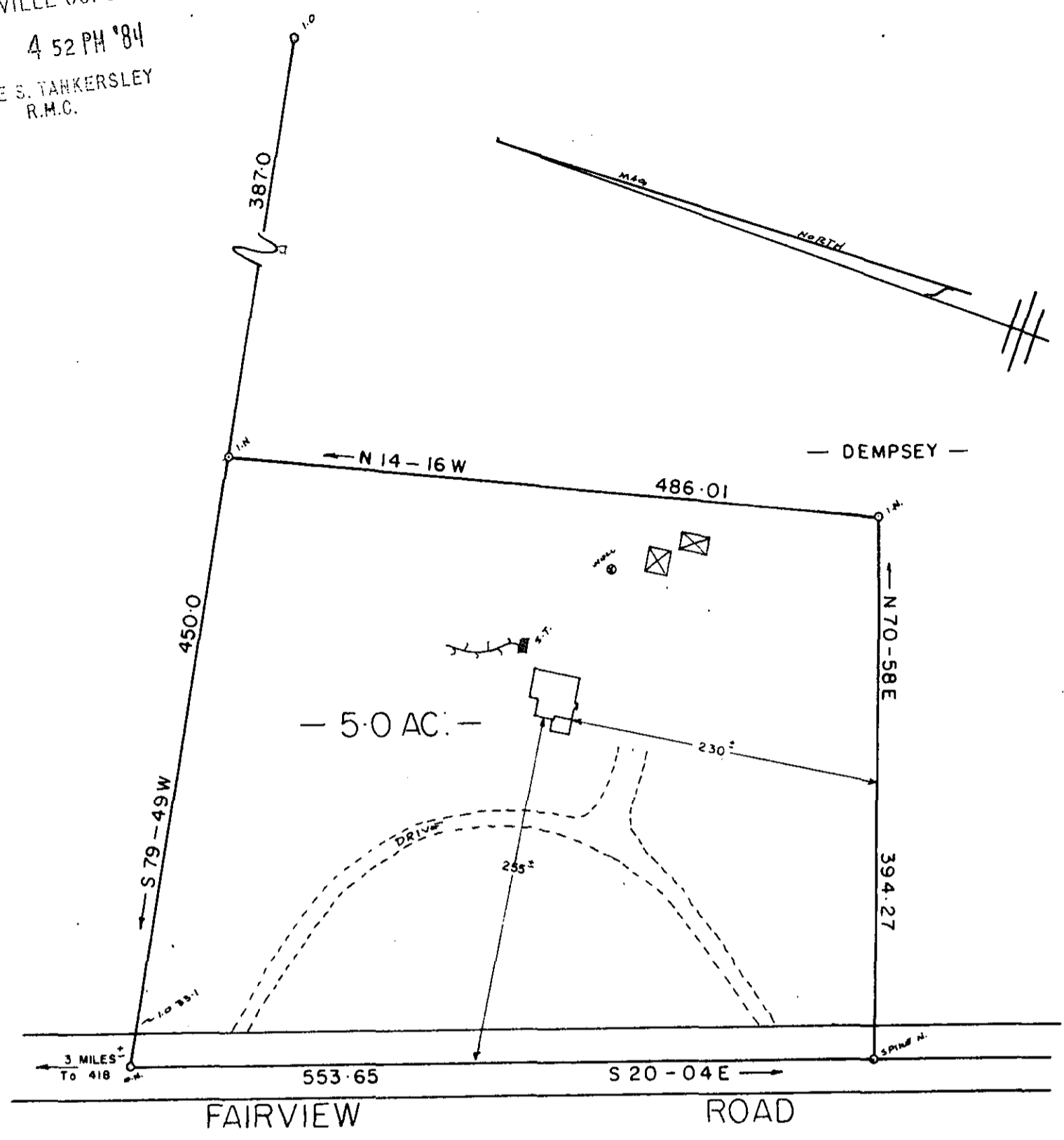

NOTE: THIS HOUSE DOES NOT LIE IN A FLOOD PLANE.

APR 9 1984
31463

10 I-93

PROPERTY OF
RICHARD E. WOOD
REBECCA W. WOOD
GREENVILLE COUNTY, S. C.

APRIL - 6 - 1984

SCALE 1"=100'

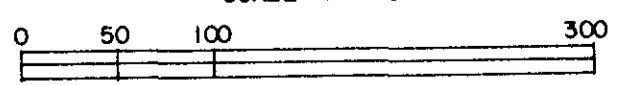

I do hereby certify that on the 6 day of APR 1984, I surveyed the property shown on this plat, being 5 Ac. TRACT OUT OF Robert R. & Linda C. Dempsey PROP., recorded in Plat Book of the R.M.C. Office for Greenville County, S. C., and that the property lines, walls and buildings are as shown hereon; that the buildings located on said lot do not encroach or project on adjacent streets or property; and that no adjacent buildings or walls encroach or project on said premises, and that no utility lines cross this property.

Clifford C. Jones
Reg. Engineer No. 1144 S.C.