

FILED
GREENVILLE CO. S.C.
MAR 27 11 21 AM '84
DONNIE S. TANKERSLEY
R.H.C.

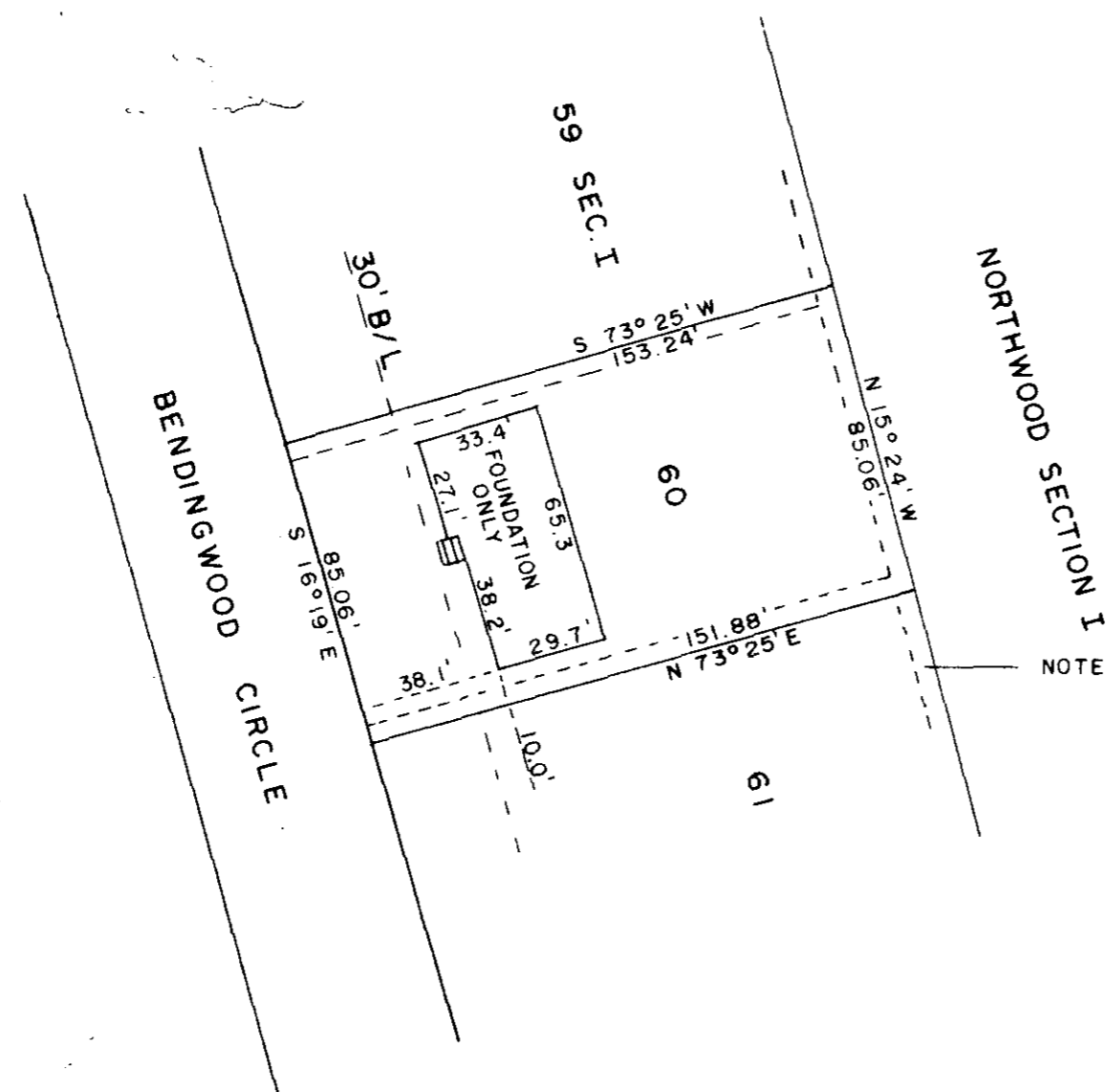

NOTE: 5' DRAINAGE & UTILITY EASEMENT
EACH SIDE - ALL SIDE & REAR LOT
LINES

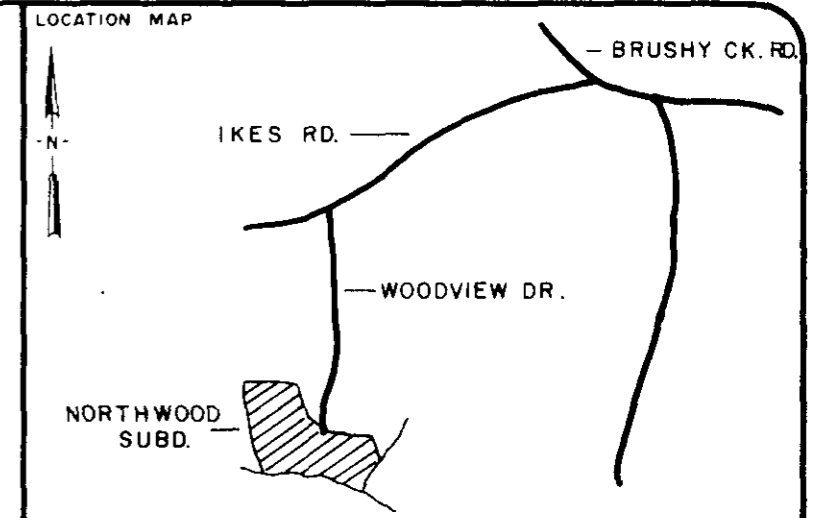
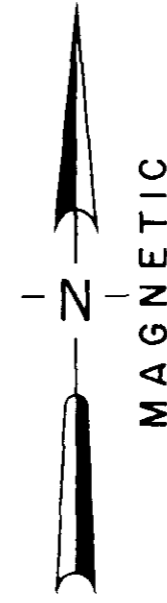

LEGEND

○	I.P. SET	◊	STONE
●	I.P. FOUND	⦿	R.R. SPIKE

I hereby certify that the ratio of precision of the field survey is 1/7000 as shown hereon and the area was determined by the coordinate method of area calculation.

I hereby certify that the measurements as shown on this plat are correct and that there are no encroachments or projections other than shown.

This property is not in a flood hazardous area.

TAX MAP 541.6-1-60

W.C. Lindsey Jr.
SIGNATURE

NO. 6581
3-20-84
DATE

LOT 60
NORTHWOOD SUBD: SECTION II
PLAT BOOK 9-F, PAGE 79

SURVEYED FOR
JAMES D. HAYNES AND CAROL CARSON
D/B/A H AND C BUILDERS
GREENVILLE COUNTY SOUTH CAROLINA

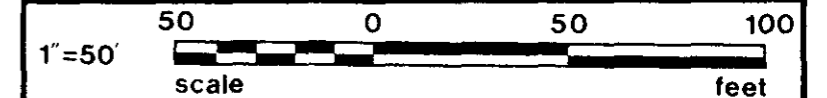

DRAWN	CHECK	DATE	JOB NO.
WCL	WCL	3-20-1984	1637-40

LINDSEY & ASSOCIATES
HWY. 253 RT. 1, TAYLORS S.C. 29687
LAND & HYDROGRAPHIC SURVEYORS

29782

✓ 10-I-68

PRINT MACHINE INC.

MICROFILMED