

MICROFILMED

FILED  
GREENVILLE CO. S.C.  
MAR 26 2 44 PM '84  
DONNIE S. TANKERSLEY  
R.M.G.

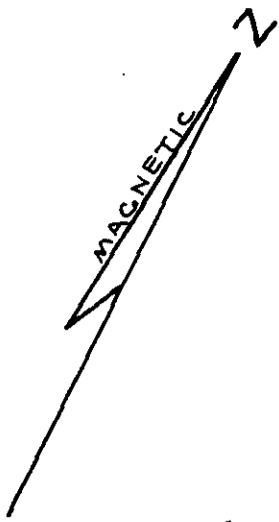

# SOUTHERN RAILWAY

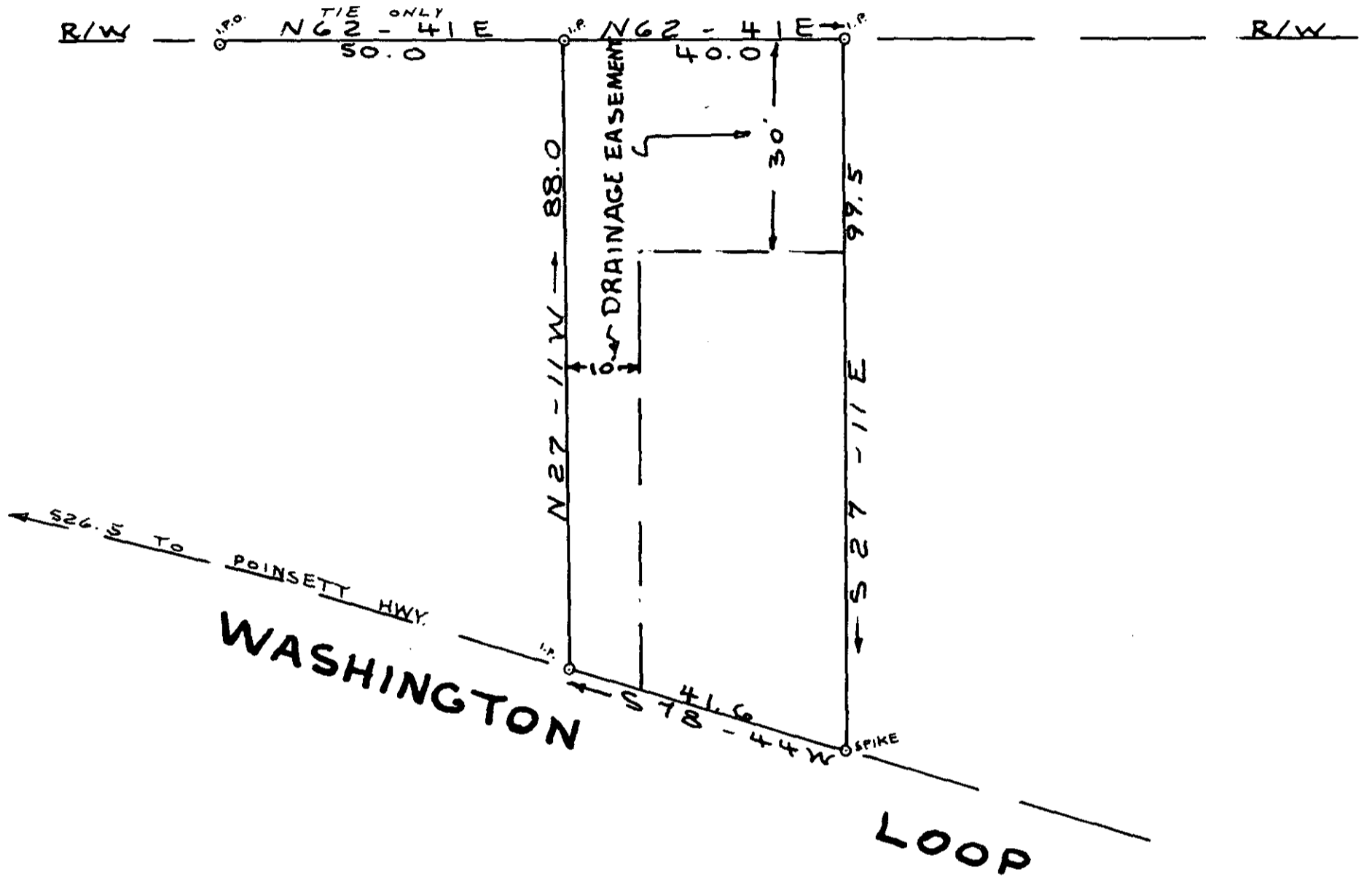

SURVEY FOR MAR 26 1984

## GREENVILLE COUNTY REDEVELOPMENT AUTHORITY

NEW WASHINGTON HEIGHTS  
GREENVILLE SOUTH CAROLINA

JUNE 14, 1982

REF: LOT # 4, WASHINGTON  
HEIGHTS, PLAT BOOK M,  
PAGE 107

29632

10I-66

SCALE: 1" = 20'

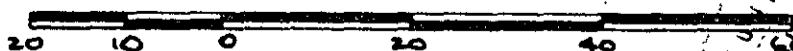

W. R. WILLIAMS, JR.  
ENGR. / SURVEYOR, Inc.  
P. E. & L. S. No. 3979  
15 S. MAIN STREET  
TRAVELERS REST, S. C.  
29690

176-1-12

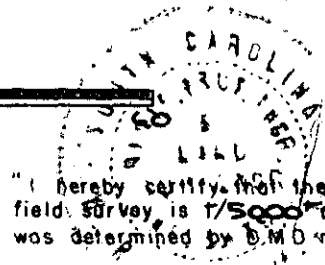

"I hereby certify that the ratio of precision of the field survey is 1/5000" as shown hereon and the area was determined by D.M.O. method of area calculation."

W. R. Williams, Jr. P. E. & L. S. No. 3979