

FILED
GREENVILLE CO. S.C.
MAR 21 9 01 AM '84
DONNIE S. TANKERSLEY
R.M.C.

THIS PLAT IS NOT A SUBDIVISION
AS DEFINED BY THE GREENVILLE
COUNTY SUBDIVISION REGULATIONS.
3-21-1984 *John J. Lindsey Jr.*
Chairman, Secretary, or Director of
Planning.
Greenville County Planning Commission

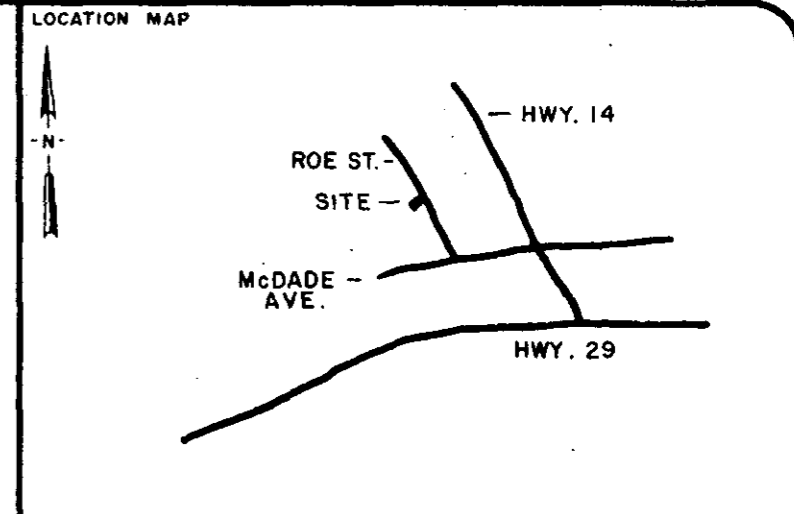
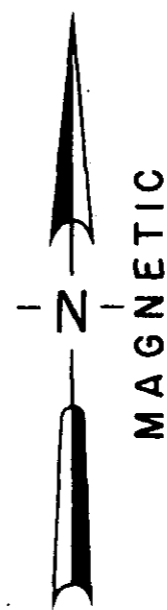

LEGEND

○	I.P. SET	⊖	STONE
●	I.P. FOUND	●	R.R. SPIKE

I hereby certify that the ratio of precision of the field survey is 1/5000 as shown hereon and the area was determined by the coordinate method of area calculation.
 I hereby certify that the measurements as shown on this plat are correct and that there are no encroachments or projections other than shown.

This property subject to all easements, zoning ordinances and rights of way, of record or not of record, if any

REFERENCES: DEED BOOK 1117, PAGE 945
PLAT BOOK T, PAGE 215
TAX MAP G-18-4-72

W.C. Lindsey Jr.
SIGNATURE
3-20-84
DATE

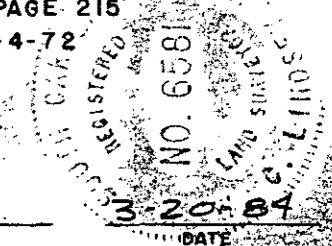

MAR 21 1984

✓ 29068
10-I-59

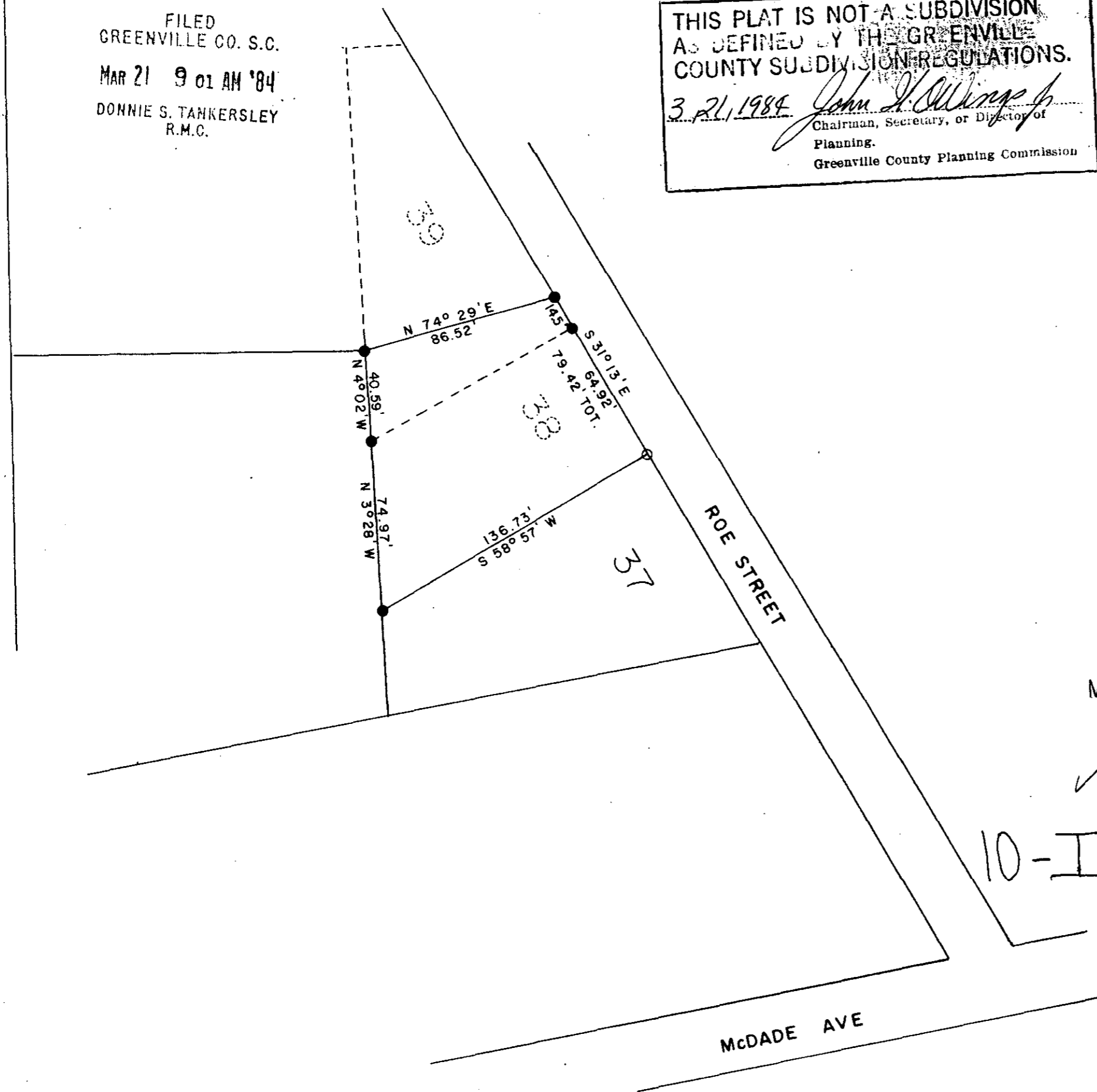

PRINT MACHINE INC.

MICROFILMED

LOT 38 AND A PORTION OF LOT 39
PLAT OF PROPERTY OF NANCY W. FINLEY
SURVEYED FOR

G. DEAN AND STEPHANIE C. JACKSON
GREENVILLE COUNTY SOUTH CAROLINA

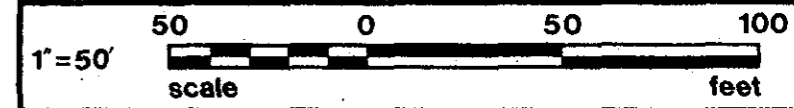

DRAWN	CHECK	DATE	JOB NO.
WCL	WCL	3-20-1984	1634

LINDSEY & ASSOCIATES
HWY. 253 RT. 1, TAYLORS S.C. 29687
LAND SURVEYORS