

FILED
GREENVILLE CO., S.C.
FEB 27 11 32 AM '84
JOHNIE S. PARKERSLEY
R.H.C.

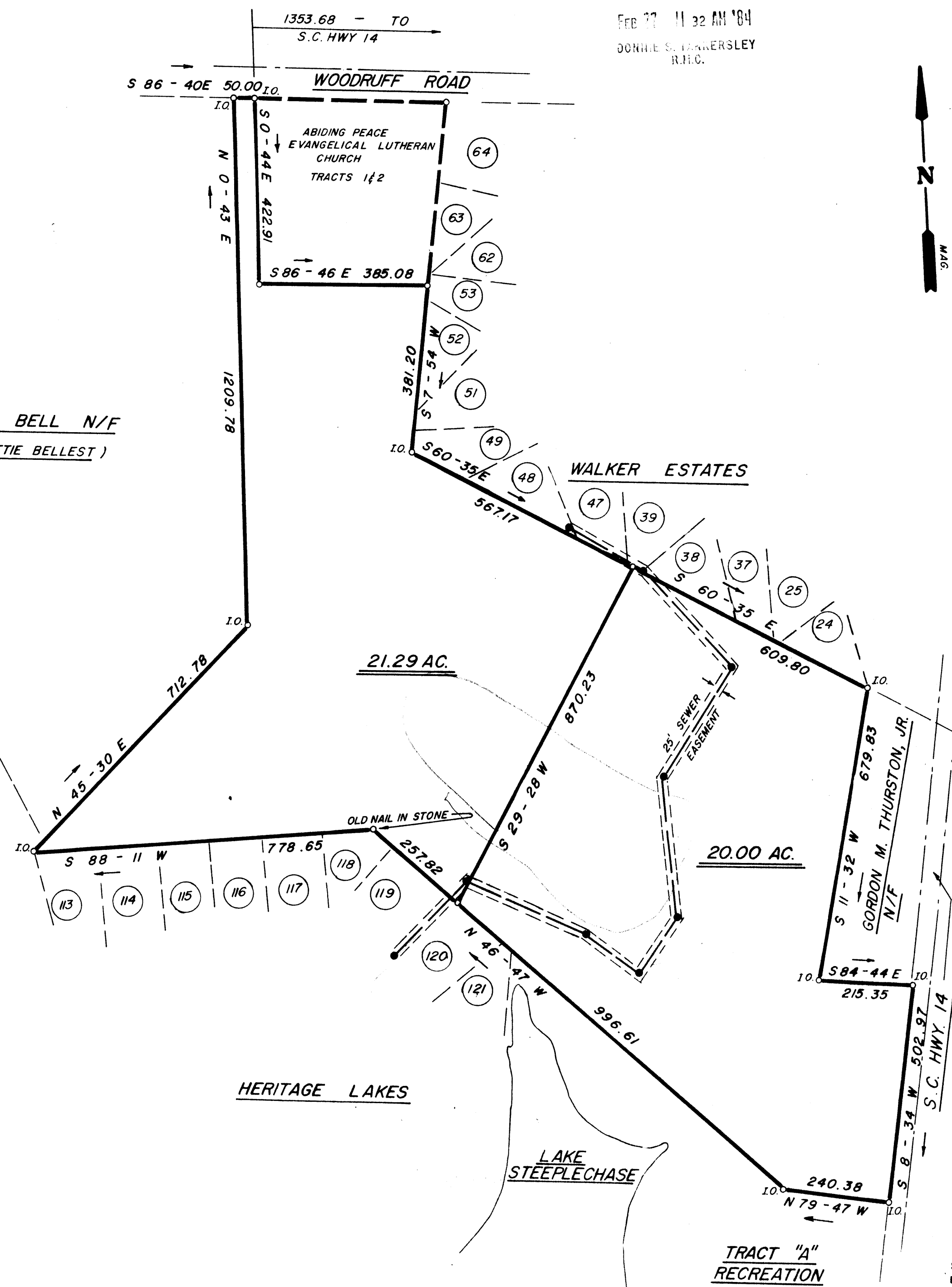

AUGUSTUS BELL N/F
(TRACT 6 HATTIE BELLEST)

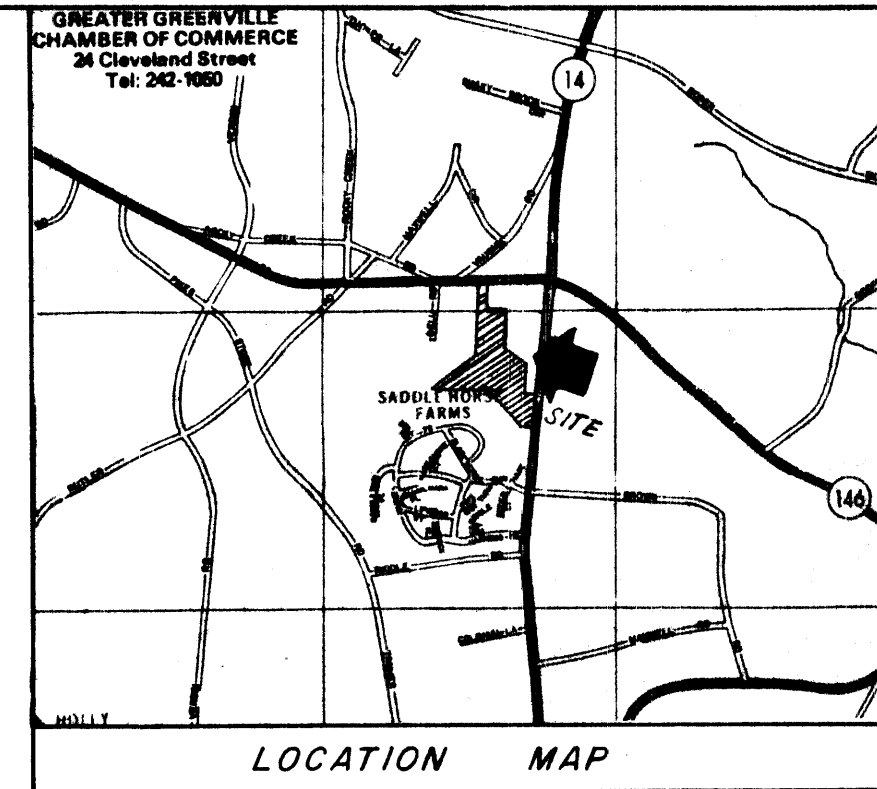

STATE OF SOUTH CAROLINA
GREENVILLE COUNTY

SURVEY FOR
SOUTHERN U.S. SHELTER
REALTY CORPORATION

FEB. 9. 1984

FEB 27 1984
26239

I Hereby Certify That The Measurements As Shown Above Are Correct And There Are No Encroachments Or Projections Other Than Shown.

To The Best Of My Knowledge This Structure Is Not In An Established Flood Zone.

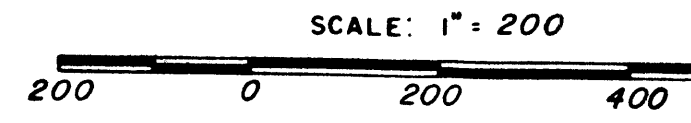

WRW
W. R. WILLIAMS, JR.
ENGR./SURVEYOR, Inc.
P. E. & L. S. No. 3979
15 S. MAIN STREET
TRAVELERS REST, S. C.
29690

"I hereby certify that the ratio of precision of the field survey is 1/10000 as shown hereon and the area was determined by D.M.C. method of area calculation."
W. R. Williams
P. E. & L. S. No. 3979

MICROFILMED