

NOTE: LINES 'A' — 'H' ONLY
SURVEYED THIS DATE.

PLAT: L. W. STRINGER
BY W. N. WILLIS 1-5-70.

PLAT: W. C. SHEILDS EST.
BY J. O. BRUCE 3-29-58.

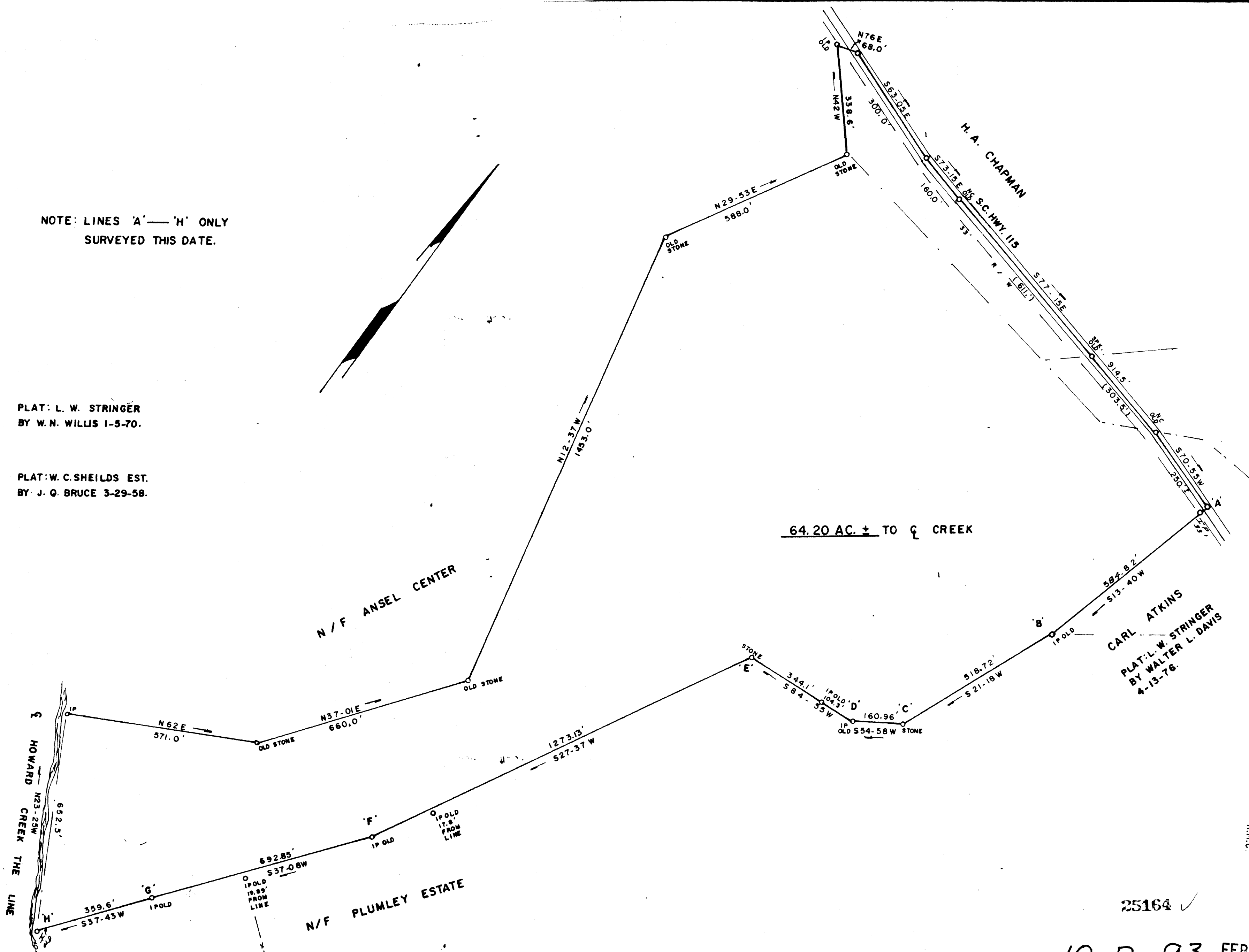

FILED
GREENVILLE CO. S. C.
FEB 15 11 24 AM '84
DUNN & WANSLEY
R.M.C.

25164 ✓

10-A-93 FEB 15 1984

	REGISTRATION # 6329		PARTIAL SURVEY FOR: L. W. STRINGER
	DATE: SEPT. 1, 1983		LOCATION: NEAR GOWENSVILLE
SCALE: 1" = 200'		GREENVILLE, COUNTY, S. C.	
JAMES V. GREGORY, R.L.S. RT. 3- CAMPOBELLO, S. C.		D. B 768 - p. 156 D. B 745 - p. 445 D. B 1140 - p. 95	