

FILED
GREENVILLE CO. S. C.
JAN 12 2 08 PM '84
DUNNILL S. TARRERSLEY
R.M.C.

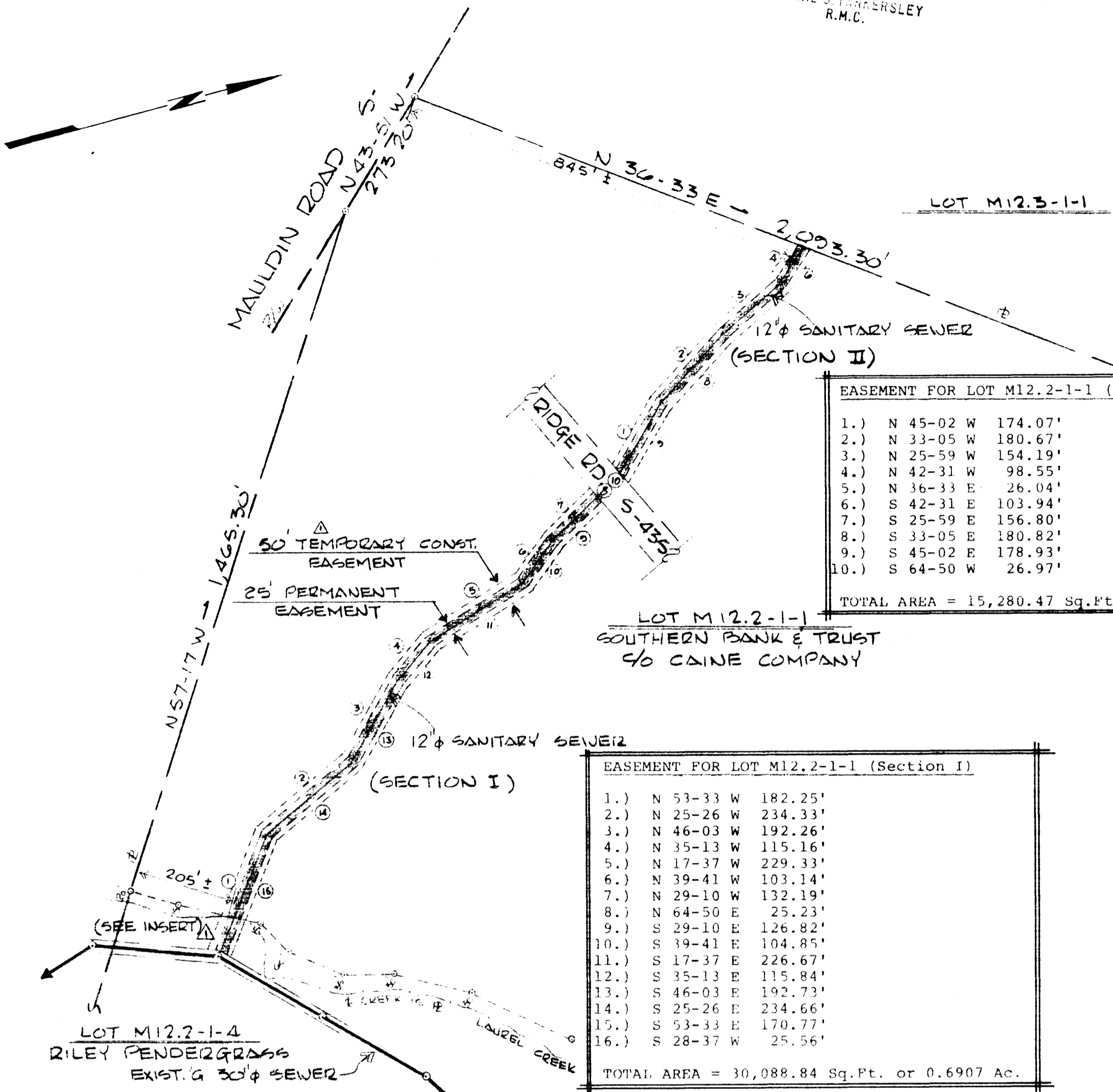
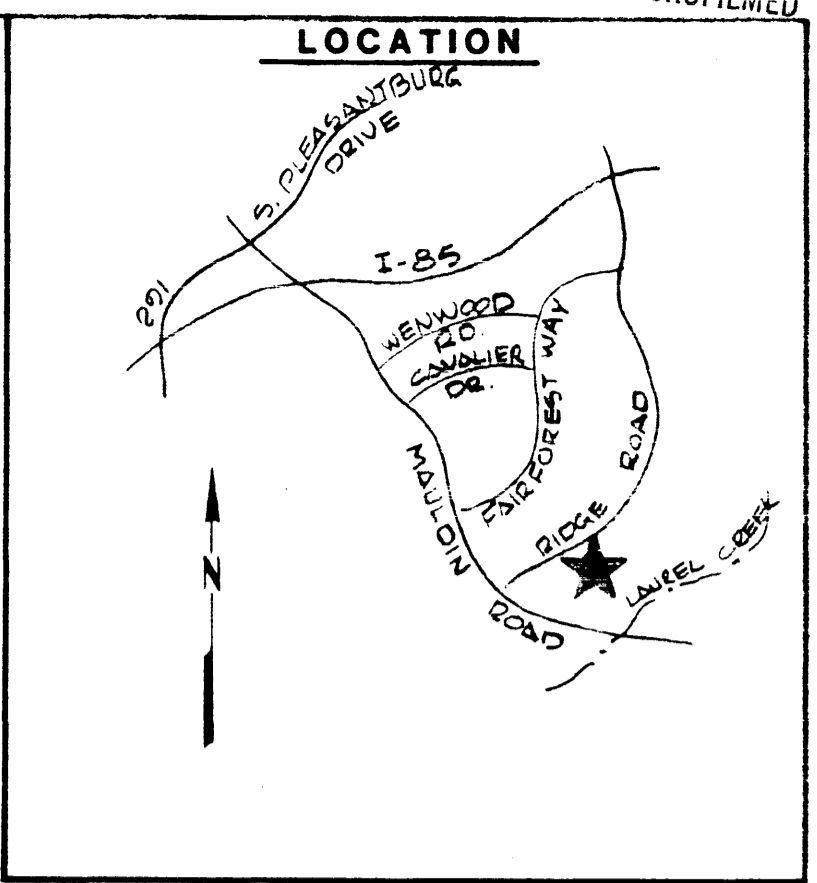

EASEMENT FOR LOT M12.2-1-1 (Section II)

1.)	N 45-02 W	174.07'
2.)	N 33-05 W	180.67'
3.)	N 25-59 W	154.19'
4.)	N 42-31 W	98.55'
5.)	N 36-33 E	26.04'
6.)	S 42-31 E	103.94'
7.)	S 25-59 E	156.80'
8.)	S 33-05 E	180.82'
9.)	S 45-02 E	178.93'
10.)	S 64-50 W	26.97'

TOTAL AREA = 15,280.47 Sq.Ft. or 0.3508 Ac.

EASEMENT FOR LOT M12.2-1-1 (Section I)

1.)	N 53-33 W	182.25'
2.)	N 25-26 W	234.33'
3.)	N 46-03 W	192.26'
4.)	N 35-13 W	115.16'
5.)	N 17-37 W	229.33'
6.)	N 39-41 W	103.14'
7.)	N 29-10 W	132.19'
8.)	N 64-50 E	25.23'
9.)	S 29-10 E	126.82'
10.)	S 39-41 E	104.85'
11.)	S 17-37 E	226.67'
12.)	S 35-13 E	115.84'
13.)	S 46-03 E	192.73'
14.)	S 25-26 E	234.66'
15.)	S 53-33 E	170.77'
16.)	S 28-37 W	25.56'

TOTAL AREA = 30,088.84 Sq.Ft. or 0.6907 Ac.

EASEMENT AREA FOR LOT M12.2-1-4 = 2,040.58 SQ. FT.
EASEMENT AREA FOR LOT M12.2-1-1 = 45,369.31 SQ. FT.
TOTAL AREA OBTAINED = 47,409.89 SQ. FT.

JAN 12 1984

10A-79 21814 ✓

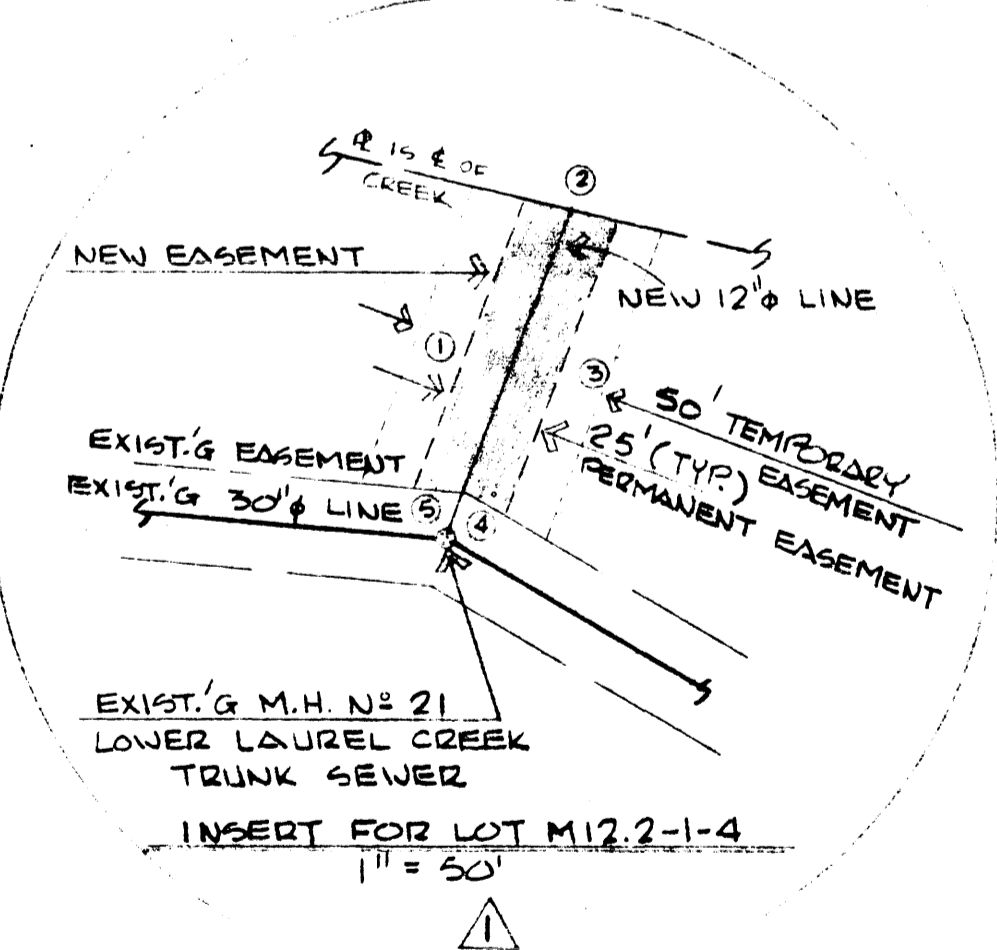

EASEMENT FOR LOT M12.2-1-4

1.)	N 53-33 W	81.00'
2.)	N 28-37 E	25.56'
3.)	S 53-33 E	83.00'
4.)	S 45-45 W	13.00'
5.)	S 20-27 W	13.00'

TOTAL AREA = 2,040.58 Sq.Ft. or 0.0468 Ac.

SEAL

REVISIONS

MARK	DATE	BY	DESCRIPTION
△			
△			
△			
△			
△			
△			
△	10-13-83	RA	ADDED 50' TEMP. CONST. EASEMENT

THE CITY OF GREENVILLE
POST OFFICE BOX 2207 GREENVILLE, SOUTH CAROLINA

SANITARY SEWER EASEMENT FOR CITY OF GREENVILLE
COUNTY OF GREENVILLE, SOUTH CAROLINA

WENWOOD AREA TRUNK (SOUTH)

SURVEYED BY REP DATE 1-80	CHECKED BY DATE	SHEET NUMBER 1 OF 1
DRAWN BY REP DATE 7-83	FIELD BOOK NO. G-1	
SCALE 1" = 200'	FILE NO. 21-36	