

MICROFILMED

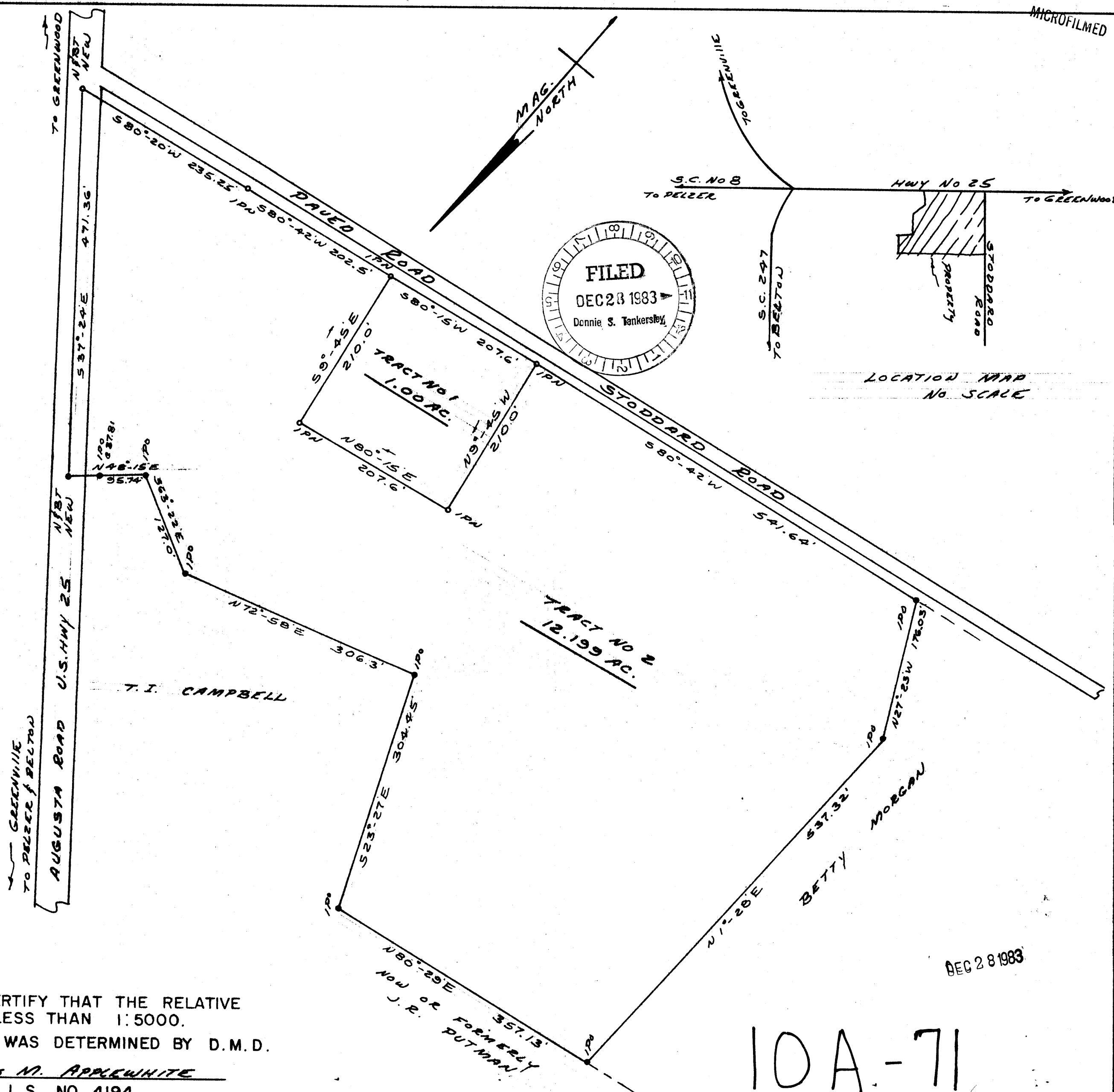

I HEREBY CERTIFY THAT THE RELATIVE ERROR IS LESS THAN 1:5000.
 THE AREA WAS DETERMINED BY D.M.D.

CURTIS M. APPLEWHITE
 S.C. REG. L.S. NO. 4194

10A-71

20286

PLAT OF 2 TRACT OF LAND SITUATED IN OAKLAWN TOWNSHIP,
 GREENVILLE COUNTY, SOUTH CAROLINA
 SURVEYED AT THE REQUEST OF W. W. & CECIL SWITZER
 APPLEWHITE & APPLEWHITE SURVEYING ASSOCIATES
 ANDERSON, SOUTH CAROLINA
 SCALE : 1" = 100 DATE : DEC. 8, 1983



5.00CI

2 DE 28 83 003