

FILED
GREENVILLE CO. S. C.
Dec 16 4 02 PM '83
DONNIE S. TAHERSLEY
R.M.C.

NOTES:

- 1) Subject property, according to the Greenville County Flood Insurance Maps, is located in Zone "C". Zone "C" is defined on the rate map as "Areas of Minimal Flooding." Zone "C" is further defined in the Federal Insurance Administration "Flood Insurance Study Guidelines and Specifications" as "Areas Not Subject to Flooding by the 500 Year Flood."
2. Although all easements and rights-of-ways, obvious and apparent to the Surveyor have been shown, the Surveyor does not warrant the existence or non-existence of any others.
- 3- Reference Plat recorded in Plat Book 3P at Pg. 28 & 29 in the Greenville County R.M.C. office.
* reference bearing

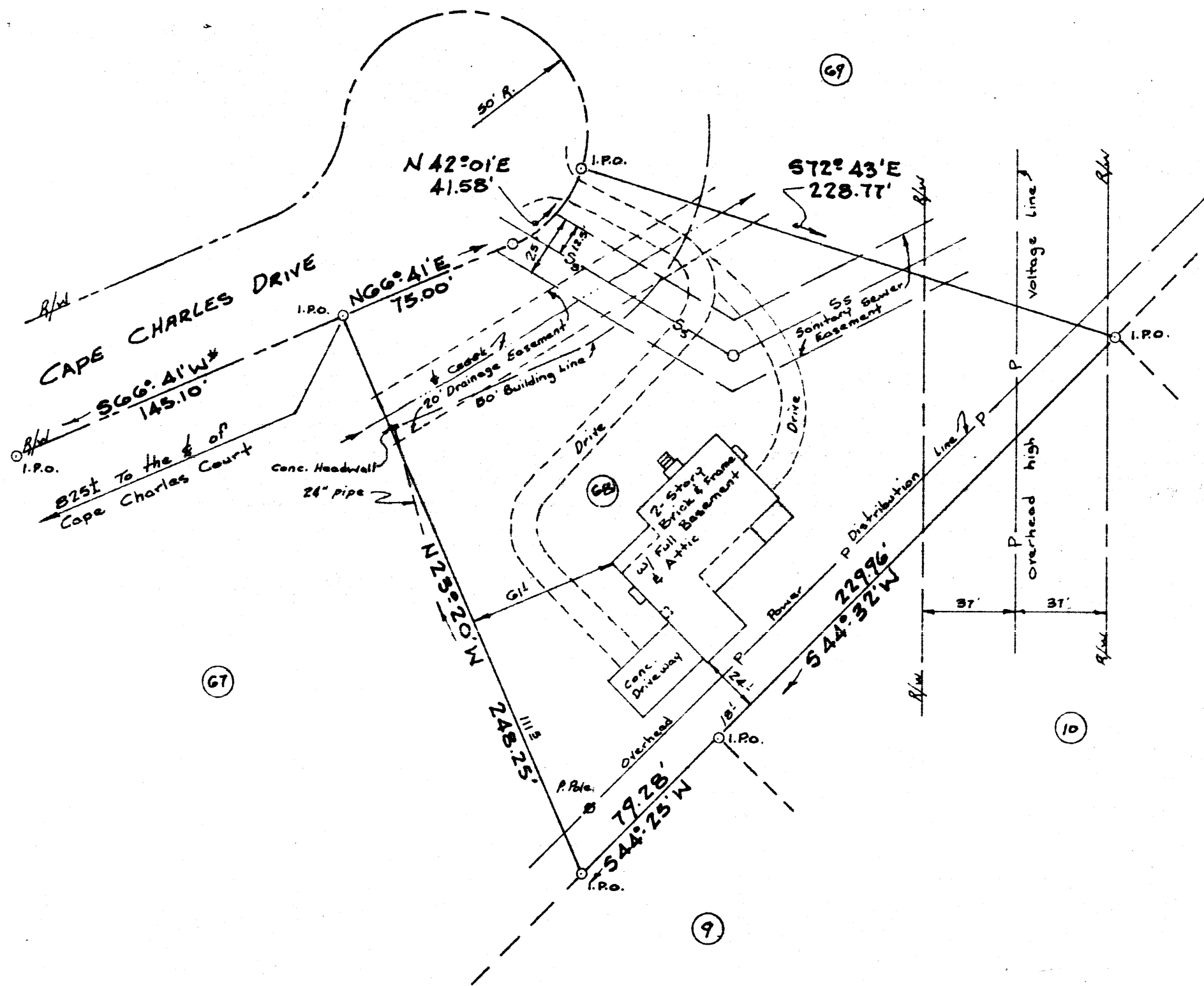

DEC 16 1983

10-A-64

19331

DEC 16 1983

10-A-63

19331 ✓

I HEREBY CERTIFY, THAT TO THE BEST OF MY PROFESSIONAL KNOWLEDGE, THE MEASUREMENTS AS SHOWN ABOVE ARE CORRECT AND THERE ARE NO ENCROACHMENTS OR PROJECTIONS OTHER THAN SHOWN.

Donnie S. Tahersley 4032
SURVEYOR'S SIGNATURE S.C. REG. NO.

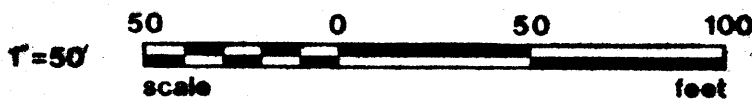

ENWRIGHT SURVEYING, INC.
A SUBSIDIARY OF
ENWRIGHT ASSOCIATES
R.O. Box 5287, Sta. B Greenville, SC
(803) 288-5190

SURVEY MADE FOR:
Barbara B. Phillips
James E. Phillips
Lot 68 Pelham Estates
214 Cape Charles Drive
Greenville County, South Carolina

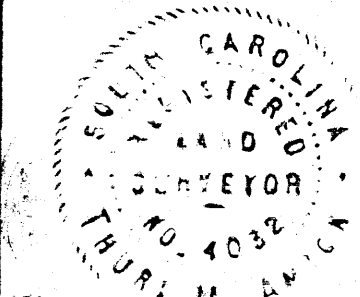

	12/18/83	T.M.A.	FOR ISSUE	
REV.	DATE	BY	DESCRIPTION	APP.



enwright associates, inc.
engineers planners surveyors
GREENVILLE, SOUTH CAROLINA

T.M.A. DRAWN	T.M.A. DESIGN	G.W.O. CHECK	FILE	RETIRED
12/18/83	1"=50'	B3350-50-1-00		
DATE	SCALE	DWG NO		