

FILED
GREENVILLE CO. S. C.
Nov 18 9 00 AM '83
DONNIE S. TANKERSLEY
R.M.C.

MICROFILMED

N

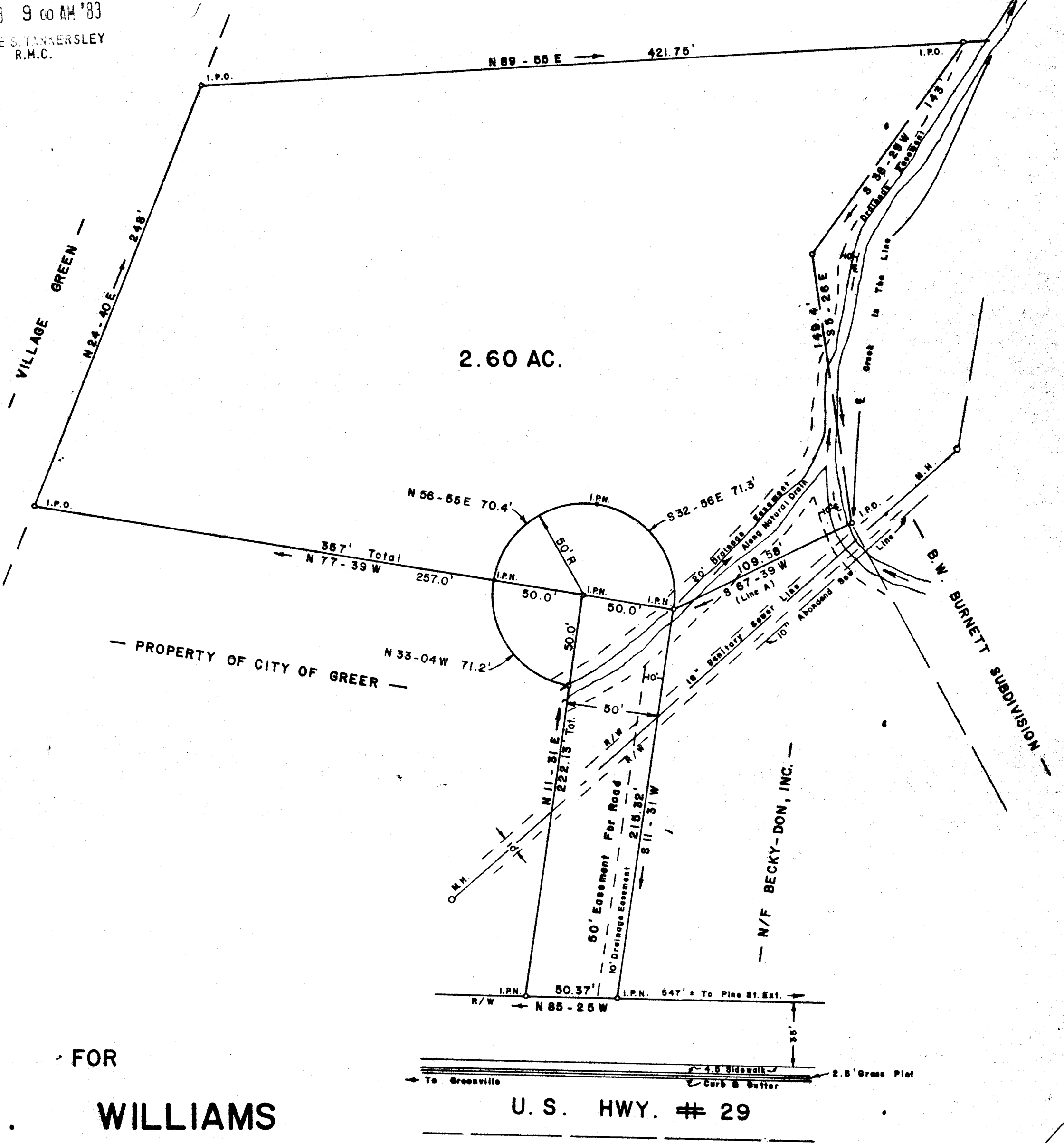

2.60 AC.

Note:
Not A Field Survey.
Drawn From Information On Plat
Entitled Survey For Becky-Don,
Inc., By Wolfe & Huskey, Inc.,
Dated Dec. 18, 1978.
50' Road Easement, Cul-de-Sac, And
Line A Revised March 25, 1982 By
JEFFERY M. PLUMBLEE, INC..
(Surveyed)

PLAT FOR
DONALD J. WILLIAMS
NEAR GREER GREENVILLE CO.
SOUTH CAROLINA
FEBRUARY 15, 1982
REVISED MARCH 25, 1982
REVISED NOVEMBER 7, 1983
(DRAINAGE EASEMENT)

U.S. HWY. # 29

16303

10A-47

NOV 18 1983

JEFFERY M. PLUMBLEE
REGISTERED LAND SURVEYOR

P. O. BOX 788
TRAVELERS REST, S. C. 29686 (803) 834-4488



I hereby certify that the Ratio of Precision
Of The Field Survey is 1/N/A As
Shown Hereon And The Area Was Determined
By D. M. D. Method.

Jeffery M. Plumblee R.L.S.#7881



Scale 1" = 50' 5.00 CT

817-2 - Pt. 17

F.B.7

(See 82-10) 82-05