

FILED
GREENVILLE CO. S. C.
OCT 25 10 20 AM '83
DONNIE S. TANKERSLEY
R.M.C.

GREENVILLE
2-1971

WEST ELFORD STREET

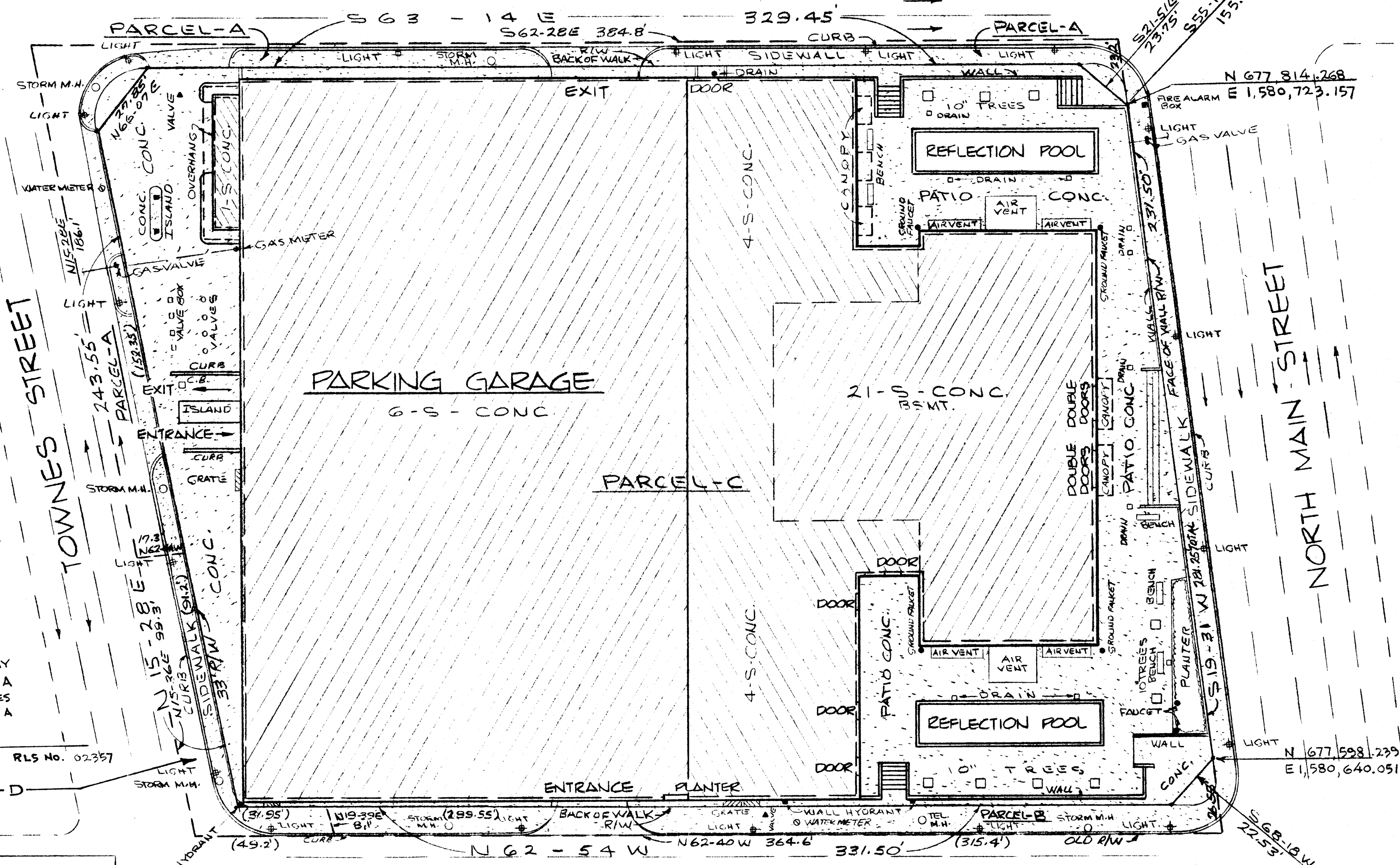

According to H.U.D. Floodway Boundary Map No. 450091-0005A Panel 5 of 11, the structures shown on this plat are not in a Flood Hazard Zone.
George W. McDaniel
George McDaniel RLS No. 02357

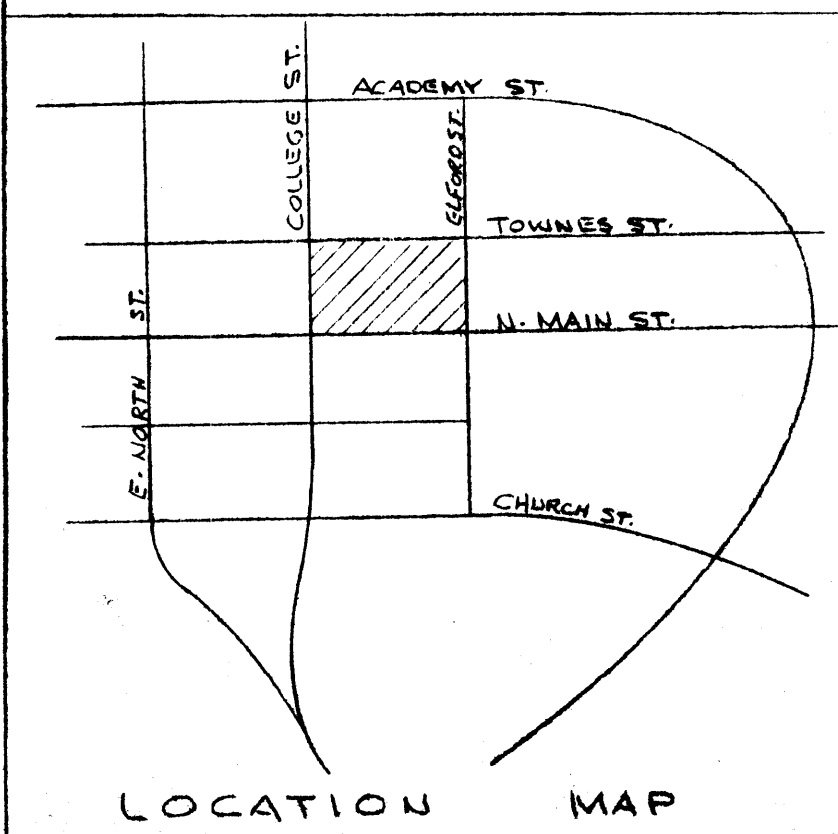

NOTES:
PARCELS A, B & D ARE IN STREET RIGHTS OF WAY CONVEYED TO CITY OF GREENVILLE SEE DEEDS - BK. 766 PGS. 489 & 477 & 77. BK. 798 PG. 184 THERE IS A RIGHT RESERVED TO PLACE SUB-SURFACE FOOTINGS WITHIN RIGHTS OF WAY. CANNOT FIELD VERIFY EXISTENCE OF SAID FOOTINGS REF. DEED BK. 766 PG. 477
BEARINGS ARE MAGNETIC

SURVEY FOR
GREENVILLE OFFICE BUILDING PARTNERSHIP
CITY OF GREENVILLE - GREENVILLE CO., S.C.

SCALE 1"=30' - OCTOBER 13, 1980
UPDATED JUNE 9, 1983 REV. 8/26/83
GRAPHIC SCALE

PIEDMONT SURVEYORS
GREENVILLE, S.C.

10A-23 13455

TO: COMMONWEALTH LAND TITLE INSURANCE COMPANY
WESTINGHOUSE CREDIT CORPORATION
DOLLAR SAVINGS BANK
GREENVILLE OFFICE BUILDING PARTNERSHIP
I HEREBY CERTIFY THAT THIS PLAT WAS PREPARED FROM AN ACTUAL FIELD SURVEY MADE UNDER MY SUPERVISION, THAT THE RATIO OF PRECISION OF THE FIELD SURVEY IS 1/15,514 AS SHOWN.
George W. McDaniel OCT 25 1983
George W. McDaniel RLS No. 02357

MICROFILMED