

FILED
 GREENVILLE CO. S. C.
 JUL 26 2 15 PM '83
 DONNIE S. TANKERSLEY
 R.M.C.

FUTURE ROAD

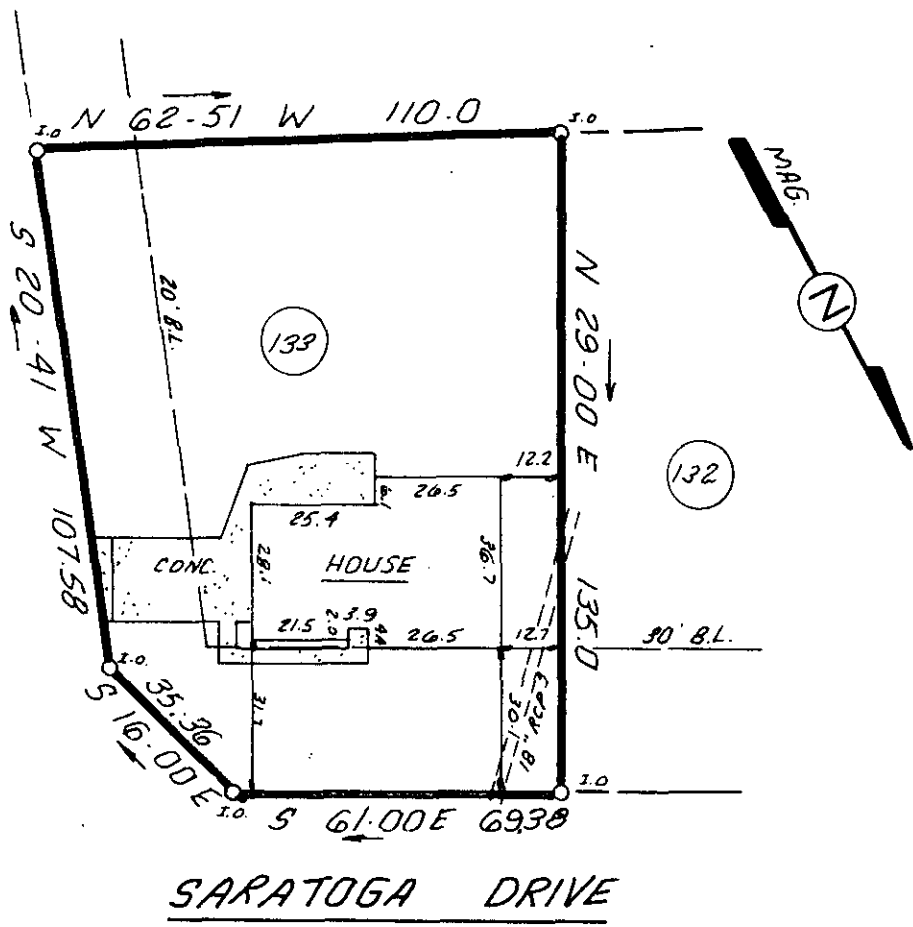

SARATOGA DRIVE

This is to certify that on July 25, 1983, I surveyed the property shown on this plat, known as Lot 133 on the plat of Canebrake I, recorded in the RMC Office of Greenville County in Plat Book 5P on page 28 and that the property lines, walls and buildings are as shown hereon; that the building located on said lot does not encroach or project on adjacent streets or property and that no adjacent walls or buildings encroach or project on said premises, and that no utility lines cross this property except as shown hereon. This property is not located in a designated flood hazard area.

James R. Freeland
 James R. Freeland RLS & PE 4781

Note: Drainage and utility easement 5' either side of all side lot lines, and 10' on rear lot lines except as otherwise noted or shown.

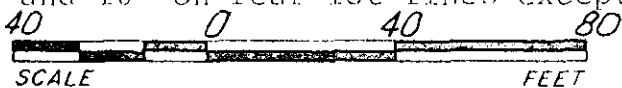

✓ 9-V-81-1 JUL 26 1983 2901



STATE OF SOUTH CAROLINA
 GREENVILLE COUNTY

CANEBRAKE I
LOT 133
 PROPERTY OF
ROBERT W. LEACH
MARILYNN L. LEACH

FREELAND & ASSOCIATES
 Engineers • Land Surveyors

GREENVILLE, S.C.

SURVEY B.G.
 DRAWN K.E.G.
 CHECK M.C.
 SCALE 1" = 40'
 DATE 7-25-83 00:00
 DWG. NO. 9406