

MICROFILMED

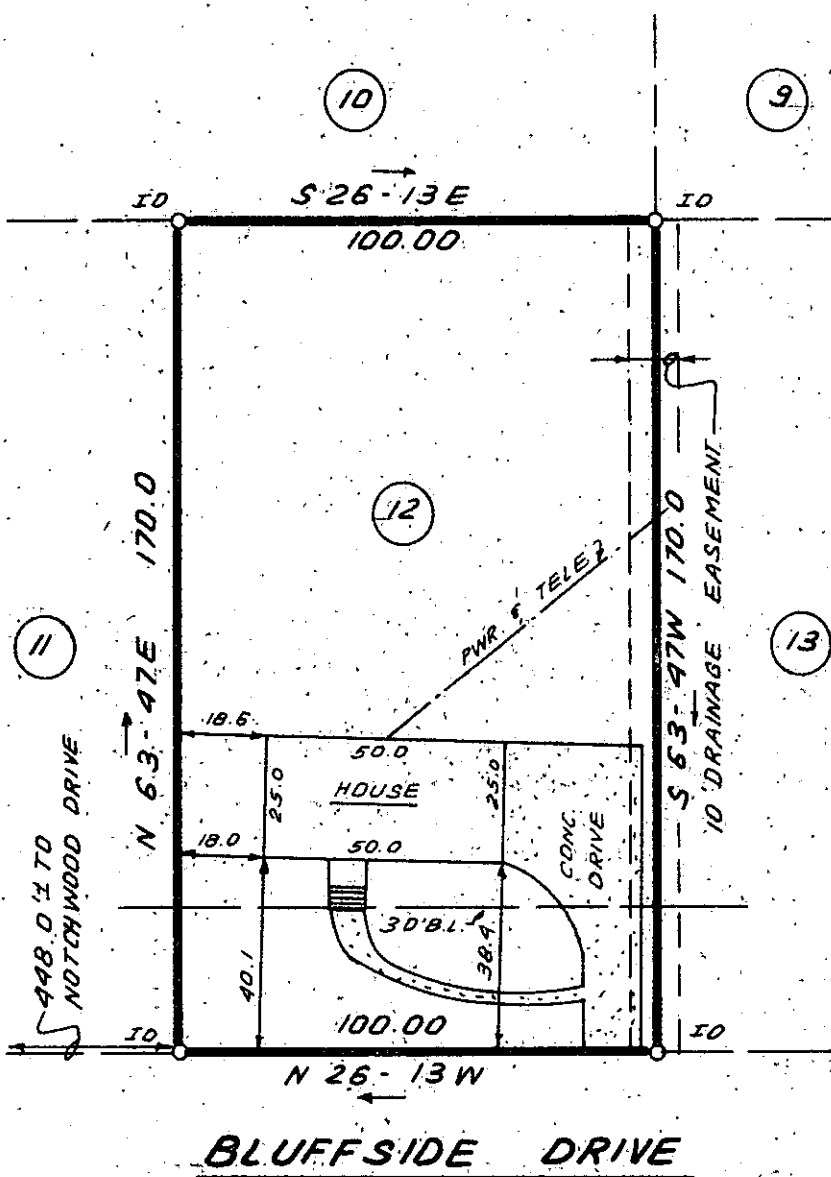

This is to certify that on July 20, 1983, I surveyed the property shown on this plat, known as Lot 12 on the plat of Parkdale (Sec. 2), recorded in the RMC Office of Greenville County in Plat Book BBB on page 121 and that the property lines, walls and buildings are as shown hereon; that the building located on said lot does not encroach or project on adjacent streets or property and that no adjacent walls or buildings encroach or project on said premises, and that no utility lines cross this property except as shown hereon. This property is not located in a designated flood hazard area.

James R. Freeland
James R. Freeland RLS & PE 4781

FILED
GREENVILLE CO. S.C.
JUL 22 4 47 PM '83
DONNIE S. TANKERSLEY
R.M.C.

2570

9-V-6P ✓

JUL 22 1983

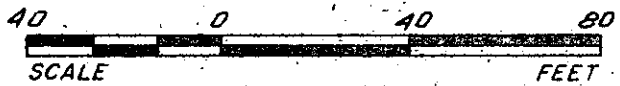

STATE OF SOUTH CAROLINA
GREENVILLE COUNTY

PARKDALE
SEC. 2, LOT 12
PROPERTY OF
CLAUDE ROBERT YOUNGBLOOD
MIRIAM SOTO YOUNGBLOOD

FREELAND & ASSOCIATES
Engineers & Land Surveyors

GREENVILLE, S.C.

SURVEY	D.G.
DRAWN	B.R.
CHECK	<i>BR</i>
SCALE	1" = 40'
DATE	JULY 20, 83
DWG. NO.	9375 3-0000